ELY
WEEKLY NEWS
Thursday, September 4, 2008 45p where purchased

DAREDEVIL
Mum takes the plunge to raise charity cash – PAGE 2

INSIDE:
Your guide to Ely homes – STARTS ON PAGE 21

Joy after Mereham plan is thrown out

■ LOOKING FORWARD . . . Hannah and Emily Harding, 21 months, at the Ely and District Noah's Ark Club. The twins, their parents and others like them can now be certain that the club, set up for families with more than one baby, will be there to offer them support. **See Page 3 for the full story and more pictures.** Picture: Keith Jones 507501.

CAMPAIGNERS against a controversial new town have spoken of their joy after plans for the 5,000-home Mereham settlement were thrown out by the Government.

Secretary of State for Communities, Hazel Blears, announced last Friday she had refused permission for the much-criticised development, which could have been built off the A10 near Stretham.

Ms Blears agreed with nearly all the recommendations of a 248-page report by planning inspector Richard Ogier, who concluded Mereham should be rejected because it would cause "chronic" traffic problems on the A10 as it became "grossly overloaded" with extra commuter traffic.

She also backed Mr Ogier's decision to dismiss the Multiplex Stannifer scheme because he felt Mereham would be a "largely dormitory settlement", merging Wilburton and Stretham and causing the two villages to lose their identities.

Opponents of the scheme reacted with delight to the news of Ms Blears' decision, which followed the announcement by Tesco that it had dropped plans for its Hanley Grange eco-town, near Hinxton, in south Cambridgeshire.

Cllr Bill Hunt, who led the Say No to Mereham campaign, and represents Stretham for East Cambridgeshire District Council (ECDC), said: "This is the best news I have heard all year – it goes to show that when people stand up and fight against something they believe in their voices can be heard.

"I am so proud of all the people who have been involved in the Say No to

BY Jack Grove
Email: editorial@elyweeklynews.co.uk

Mereham campaign. They have spent many hours working to bring about today's decision for no other reward than their desire to protect their way of life.

"We all said throughout that building 5,000 new homes in the middle of the countryside without thinking about the consequences this would have on the area was an absolute folly and we have been proved right.

"Let's hope this sets a precedent, that no large developer will ever try to force its way into an area of our countryside again."

South East Cambridgeshire MP Jim Paice said: "I am not surprised by this decision, but I am still relieved to hear it.

"It was a dreadful application and badly proposed.

"There has been a massive outcry from people as they knew the traffic implications for the A10 would have been horrendous – this decision is great news for Cambridgeshire."

The news followed a nine-month wait since the end of a three-month public inquiry into Mereham, which heard how all levels of local democracy – including parish, district and county councils – had united against the plans.

Mr Ogier's report concluded that residents were right to fear gridlock on the A10 if Mereham got the go-ahead, while he also raised doubts whether Multiplex would deliver its promises on providing 40 per cent affordable housing.

Ms Blears also agreed with his belief that Mereham was not needed to help ECDC deliver the 2,800 homes a year – required under the East of England Plan – as the council was on course to hit this target.

■ Turn to Page 3

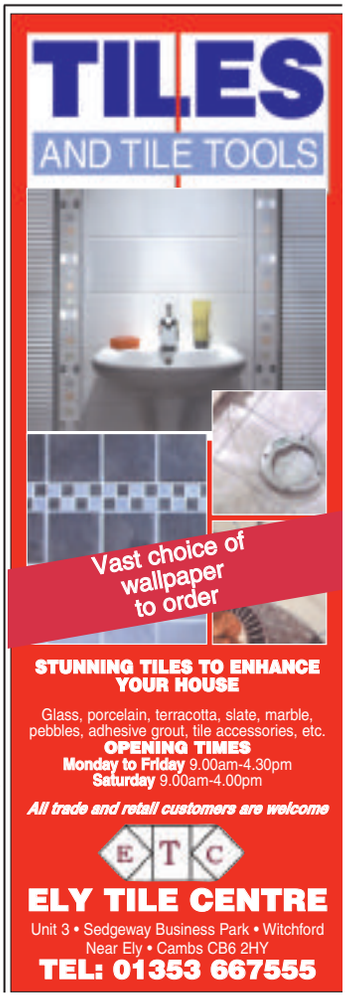

BOY RACER THREATENED COUNCILLOR – PAGE 3

ELY
WEEKLY NEWS
INSIDE YOUR 64 PAGES

>News

4 EXPANDING
Extra cash call for new homes
5 DONATION
Scout hut on track after £50k boost
6 YOU WRITE
Readers have say on the letters page
7 IN COURT
Lovelorn teen gets restraining order

>Entertainment

18 IN STEP
Chinese dancers to perform in cathedral
19 CINEMA
What's showing on the big screen
20 ON THE BOX
All the weekend's viewing at a glance

>Sport

63 NIXON'S TOP
Cyclist Jason leads way in Ely title race
64 GOLDIE JOY
Olympian Sayers turns on the style

Meet our team

Nigel Brookes
Editor

Tracey Brockman
Sales Manager

Jack Grove
Reporter

Judy Hill
Sales Representative

Elsa Tiller
Property Sales Executive

Nick Haycraft
Motor Sales Executive

Anna Dimock
Telephone Sales Adviser

Christine Saberton
Receptionist

Julie Harper
Receptionist

Your **LOCAL** editorial and advertising office at:
27 Market Place, Ely, CB7 4NP
Tel: 01353 667916 **Fax:** 01353 667415
Classified advertising: 01223 434343
Key accounts motors: 01223 434225
e-mail: editorial@elyweeklynews.co.uk **or** advertising@elyweeklynews.co.uk
Head Office: Winship Road, Milton, Cambridge, CB24 6PP
Tel: 01223 434434 **Fax:** 01223 434415

Number One Newspaper for:
Ely, Littleport, Soham, Little Downham, Stretham, Witchford and surrounding villages

To obtain permission to copy cuttings from the Weekly News for internal management and information purposes, you should contact the Newspaper Licensing Agency, Wellington Gate, Church Road, Tunbridge Wells, TN1 1NL. You can also call them on 01892 525273 or email copy@nla.co.uk

VFD VERIFIED FREE DISTRIBUTION
Our distribution figure is independently certified by Verified Free Distribution Ltd for Jul to Dec, 2007, as 17,992.
Ely Weekly News is part of the ***Weekly News*** Series with a certified group distribution of 158,251.

cambridge-news.co.uk for breaking news and video CN ONLINE

Video Snack
Thousands enjoy Pink Festival and applying the meat test to local grazing

For latest jobs and property listings, visit our online edition

Daredevil mum makes skydive for MS centre

A DARING mum has raised more than £500 for charity by taking to the skies in a sponsored tandem skydive.

Teresa Lloyd, of Welland Place, Ely, was diagnosed with multiple sclerosis (MS) seven years ago, and decided to find the inner-daredevil in her to raise money for the MS Resource Centre.

Despite the foggy weather, the mother of three fought her fears and leapt more than 10,000 feet over Chatteris Airfield on Sunday.

Mrs Lloyd said: "It was the most frightening thing I have done in my whole life but it was great.

"I was so nervous and the weather was poor which made me a bit apprehensive but nevertheless we took to the skies and the feeling was unbelievable.

"I would definitely do it again but I'm not so sure my husband and children would be too keen on the idea."

Teresa, who enjoys salsa and belly dancing classes every week, explained how doing a skydive was something she had always wanted to do.

She said: "I am so pleased I have ticked it off my to-do list.

"Having MS does not stop me – I have the illness it does not have me."

Mrs Lloyd added: "I am so grateful to my instructor Mike and the team at the North London Parachute Centre for everything, not forgetting all my friends and family who have helped me raise so much money for the charity."

If you would like to sponsor Teresa visit *www.justgiving.com/teresa.lloyd1*

Pictures of her skydive can also be downloaded from *www.ukskydiving.com/myskydive/AWYJJE*

■ **UNBELIEVABLE** . . . above, Teresa Lloyd with her instructor during the tandem skydive and, inset, before the leap from 10,000 feet. CP.

Council 'shooting itself in foot' over CAB funding cut

BY **Jack Grove**
Email: editorial@elyweeklynews.co.uk

THERE have been fresh calls to save a vital advice service after it emerged the number of people seeking help for debt-related problems has soared.

Soham's Citizens Advice Bureau (CAB), which operates from an office in Churchgate Street, is set to close this month after its £7,000-a-year funding was cut by Cambridgeshire County Council.

But campaigners have called for the council to reinstate the allowance after new figures showed a sharp increase in people asking for advice on debt, housing and benefits problems.

Statistics released recently show Ely CAB, which operates the one day a week service, dealt with 408 clients with debt problems in the year 2007-08 – an increase of 133 per cent on the 175 people seen in the previous 12 months.

The total number of people contacting the two CABs about debt was also up by 18 per cent – from 1,712 to 2,019 – due to increasing redundancies and soaring living costs. Total visits and calls to the district's service were also up 14 per cent from 7,617 to 8,431.

Soham county councillor Judy Broadway said: "The people they are helping in Soham are exactly those who we should be targeting with this help and advice, especially in these tough times.

"It's a very approachable service that many people use and Soham is a place where it's needed more than most.

"The county council is shooting itself in the foot by cutting the funding as it will mean fewer people will claim the benefits they are entitled to and therefore Government funding linked to deprivation will be reduced accordingly."

Beverley Howard, manager of Ely and Soham CAB, said: "Demand for our services is increasing in difficult financial times, so it's a shame we have to reduce our services.

"We have also seen a significant increase in employment problems, with a number of people coming to us for advice on redundancies. These problems are all signs that people are struggling financially."

The Soham service has helped around 40 people a month apply for benefits, which allowed residents to claim £500,000 of Government cash in 2007-08.

Cambridgeshire County Council had given East Cambridgeshire CAB £21,000 as part of a county-wide three-year scheme to support benefits advice, but the funding was stopped this year.

Soham Town Council has already acted to try to shore up the service until the end of September with a grant of £1,000, while a bid for a £30,000 grant has been submitted to the Local Partnership Strategic Alliance.

Government says no to Mereham

■ From Page 1

Council leader Fred Brown said: "We have said throughout that this town was not wanted or needed and thankfully the Secretary of State has listened to our voices.

"It is unbelievable that the developers ever thought their plans would succeed."

Maureen Harrington, spokesman for Stretham and Wilburton Parish Council, added: "This town or something very similar has been on the cards since 1986 – I hope this decision will finally be the end of it."

Cllr Gareth Wilson, leader of East Cambridgeshire Liberal Democrats, added: "This is a victory for everyone who has fought so hard to stop these plans."

Cllr Matt Bradney, cabinet member for growth and infrastructure at Cambridgeshire County Council, said: "It would have completely destroyed the lives of the thousands of residents in East Cambridgeshire.

"What this decision goes to show is local people can make a difference when they come together."

Christian Barber, spokesman for Multiplex Stannifer, which is now called Brookfield Europe, said: "It is a disappointing decision, particularly given the difficulties bringing forward other sites in Cambridgeshire and the recent exclusion of Hanley Grange."

When asked if the company would appeal, he said: "We are considering our options."

■ GROWING SUPPORT . . . above, twins, triplets and proud parents at Noah's Ark Club. Inset, Brian Canham and partner Carol O'Dell with their twins Shaun Canham and Lee Canham, aged nine months

Pictures: Keith Jones 507507/500.

Smiles abound as baby club membership triples

A BOOM in members has provided parents and their children at an Ely-based support group with plenty to smile about.

Just a year ago, the future of the Ely and District Noah's Ark Club, which was set up in November 2003 to provide support for parents and carers with twins, triplets or more, looked bleak due to a lack of members.

But the group, which meets at Ely Methodist Church every Monday, has seen an increase in families with more than one baby and now has around 35 families signed up. Anita Willcox, chairperson of the club, said: "This time last year we really were struggling to cover the costs of renting the hall.

"But over the last 12 months the number of families using the club has literally tripled which is fantastic.

"Noah's Ark was set up by two mums with twins to offer coffee and sanity to those with twins, triplets and more, and it would have been so sad if we had had to stop meeting.

"But our fifth anniversary in November looks to be one full of smiles and the future does look really good for us."

If you have more than one child and want to meet with others in the same position, the club meets every Monday at Ely Methodist Church, on Chapel Street, Witchford.

For more information call (01353) 664616.

Special show display

A FLORAL display resembling Beijing Bird's Nest stadium was one of the exhibits at an Ely garden show.

The Olympic-inspired display received a special commendation at the 81st Ely Horticultural Society Show, which took place at the Paradise Centre over the bank holiday weekend.

There were also awards for allotments, vegetables, photography, and home-made produce.

Society secretary Gerald Rolfe said: "The numbers of exhibitors, exhibits and those attending the event were all up on recent years.

"I want to thank all those who have taken part or helped behind the scenes in making the show one of the best in recent years."

Talk on future growth

A SENIOR councillor will explain at an open meeting how Ely will grow over the next 15 years.

Cllr Peter Moakes, chairman of East Cambridgeshire District Council's strategic planning committee, will address the Ely Society's monthly meeting at the Ely Methodist Church, in Chapel Street, on Wednesday at 7.30pm.

He will talk about the Ely Masterplan, which details how Ely will expand by 50 per cent by 2020 to a population of up to 28,000.

Tickets for the event cost £2 for visitors, but are free for society members.

Collectors to meet

STAMP collectors will hold their first meeting in a new season of events this evening.

The Isle of Ely Philatelic Society begins its 25th season in the City of Ely Community College's library, in Downham Road, tonight at 7.30pm.

For more information, call (01354) 659358.

Yob's 'stupid' driving caught on camera

BY Jack Grove

Email: editorial@elyweeklynews.co.uk

A BRAVE council leader was threatened and verbally abused after he took a photo of a boy racer who was terrorising his neighbourhood.

Cllr Fred Brown, leader of East Cambridgeshire District Council, was confronted by 18-year-old Jason Woodbridge after he snapped the young driver screeching round the car park of St George's Medical Centre, in Littleport, Ely Magistrates' Court heard.

The court heard how the boy racer had been performing handbrake turns and other dangerous wheel-spin tricks in his Vauxhall Corsa on the afternoon of August 19 – just yards away from where young children were walking.

But when Woodbridge, a heavily built farm hand, saw the 60-year-old council leader holding a camera, he angrily confronted him and threatened to "smash his head to a pulp".

Laura Mardell, prosecuting, said: "The man was very shocked by what he had seen and had taken a camera out to take pictures.

"The defendant shouted at him 'Have you got a problem – if you want make something of it, I will smash your head to a pulp'."

Cllr Brown told the *Weekly News*: "If you saw how close he was to that young girl on the pavement, you would understand why I took the pictures."

The photos later led to the arrest of Woodbridge, of Steward Close, Stuntney, who admitted to police that his driving had been dangerous.

He appeared at Ely Magistrates' Court last Thursday, where he admitted driving without due care and attention and threatening behaviour towards the councillor. He was ordered to serve 120 hours of community service.

He said: "I am very sorry for my actions – I know my driving was very poor. I am very sorry.

The Littleport medical centre car park has been plagued by boy racers in the recent years, with medical bosses installing their own speed bumps to stop it from being used as a race track.

Vandalism, underage drinking and anti-social behaviour from rowdy youths have also been rife at the car park, with residents calling on police for tougher policing of the area.

It is not the first time Cllr Brown has clashed with local youths.

In March last year, he was acquitted of assaulting 14-year-old Luke Rainford in his Littleport launderette after magistrates heard how he used reasonable force in slapping the abusive youngster, who had been causing trouble in the shop.

Last Thursday, Bryant Watson, chairman of the bench, refrained from banning Woodbridge from the road as it could harm his chances of finding work.

Instead, Woodbridge had five penalty points added to his licence – on top of six existing points – leaving him just a point away from the 12 needed for disqualification.

Mr Watson said: "It was a stupid thing to do – in terms of driving, this court will not tolerate this behaviour.

"I am giving you the opportunity to continue to find work. You are a young man, but if you abuse this chance you will soon find yourself back in here."

Teenager threatened to assault councillor

It's bigger and brighter than ever!

CAMBRIDGESHIRE JOURNAL
THE ESSENTIAL COUNTY READ

NOW 140 pages

Now with 140 packed pages and featuring great articles and superb photography, this award-winning magazine is for everyone who loves the unique City and County that we live in.

Why not subscribe and save money.

Call 01223 434380
TODAY!

On sale at all good retailers JUST £2.45

■ PEDAL POWER . . . above, competitors prepare for the cycling stage. Right, the winning triathlon team, from left, Ian Day, Jeff Hill and Ben Stevens. CP.

Real sports break records

SPEEDY swimming and powerful pedalling saw record-breaking results at a sporting event in Ely.

The city held its third annual Triathlon Relay and Aquathlon at the The King's School on Sunday, which saw members of the City of Ely Swimming Club, Ely Cycling Club and Ely Runners battle it out, as well as more than 50 local children.

The event was made up of a 400 metre swim in the school's open-air pool, a 20 kilometre cycle ride and a five kilometre sprint around the school sports grounds, which saw swimmer Jeff Hill, cyclist Ben Stevens and runner Ian Day race over the finishing line first.

Youngsters aged nine to 16 participated in their own Aquathlon event, made up of a 100 metre swim and an 800 metre run around the school playing field.

The children were divided into three age groups to win medals and every child received a special T-shirt.

As well as the competition, there was a barbecue, ice cream and music from Q103.

Event organiser Alison O-Connor said: "For the third year running we have shown just how much talent there is among local children.

"Also, the competitors from the three Ely clubs embraced the random team element and our winners broke the record for the event.

"It was a truly fantastic day and I cannot thank everyone who chipped in and made it such a successful event enough."

A full list of results can be viewed at *www.elycyclingclub.com* or *www.elyswimmingclub.org*

Relay Triathlon and Aquathlon results

TRIATHLON
First place: 58mins 32 sec, swimmer, Jeff Hill; cyclist, Ben Stevens; runner, Ian Day.
Second place: 58mins 34 sec, swimmer, Camilla Lontay; cyclist, Andy Darley; runner, Glyn Loveday.
Third place: 59min 30sec, swimmer, Sam Dunkley; cyclist, Colin Whitechurch; runner, Rob Ellis.

AQUATHLON
GIRLS AGE 9-10
First: India Baynes, 6min 42sec. Second: Gemma Dyer, 7min 14sec. Third: Nicolette Dyer, 7min 23sec.
GIRLS AGE 11-13
First: Libby Milne, 6min 55sec. Second: Georgia Bayne, 6min 58sec. Third: Amy Bevis, 7min 04sec.
GIRLS AGE 14-16
First: Laura Bevis, 6min 54sec. Second: Jess Hill, 6min 57sec. Third: Sophie Quarrier, 8min 23sec.
BOYS AGE 9-10
First: Adam Gough, 5min 59sec. Second: Harry Love, 6min 00sec. Third: Jack Bevis, 7min 44sec.
BOYS AGE 11-13
First: Jack Bartlett, 5min 03sec. Second: Ben Snaith, 6min 05sec. Third: Alex Ball, 6min 12sec.
BOYS AGE 14-16
First: Thomas Johnston, 5min 02sec
(only competitor in this age group)

PEACE OF MIND SERVICING
CARS & VANS

SERVICE
FROM £69*
PRICE INCLUDES LABOUR, PARTS & VAT
ANY MAKE, ANY MODEL

MAJOR SERVICE
FROM £149*
PRICE INCLUDES LABOUR, PARTS & VAT
ANY MAKE, ANY MODEL

3 YEAR PLUS
Book online 24/7
www.marshallweb.co.uk
or call 0845 1255 887

Marshall
Marshall service for life

*Dependent on make/model and service required. Subject to terms and conditions. Please see full offer details. These services although similar may not precisely follow the manufacturer's guidelines.

I Don't Believe It...
WHAT CREDIT CRUNCH?

DOORS
With insurance approved locks
In a choice of colours and designs
fitted from £399

WINDOWS
All with easyclean hinges
fitted from £200

CONSERVATORIES
including base £4999

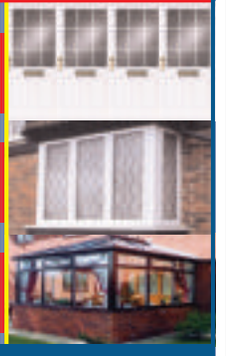

FASCIAS SOFFITS & GUTTERING
fitted at prices you will not believe

We will not be beaten on price, product or service
Ley Brook 01353 860633
Sharmans Garden Centre Camel Road, Littleport CB6 1EW

BBA
FENSA
Registered 30912

Extra cash call for new homes

Plea follows scrapping of plans for two towns

BY Jack Grove
Email: editorial@elyweeklynews.co.uk

HOUSING chiefs have called for extra cash to help Ely's expansion plans after two new towns proposed for Cambridgeshire were scrapped in a week.

Alex Plant, chief executive of Cambridgeshire Horizons, the development body responsible for ensuring the delivery of 47,500 homes in Cambridgeshire by 2016, has urged the Government to back moves to build 3,000 news homes in Ely following the collapse of the Mereham and Hanley Grange projects last week.

The much-criticised Mereham plan, which would have seen the construction of 5,000 new homes off the A10, near Stretham, was rejected by Secretary of State for Communities Hazel Blears on Friday, while last Thursday saw Tesco drop controversial proposals to build its Hanley Grange eco-town near Hinxton, in south Cambridgeshire.

Now development chiefs have called on the Government to provide more funding to deliver "sustainable" growth projects, such as the Ely Masterplan, instead of more unpopular eco-towns.

Mr Plant said: "We desperately need additional housing in Cambridgeshire to meet the needs of our growing population.

"We also want new developments to be in the right place, well-connected to existing urban centres and able to access jobs to match the housing, and take advantage of retail and leisure facilities.

"These really are an exciting and important part of our growth plans."

Cambridgeshire Horizons has called on the Government for more support which is needed to deliver the Ely Masterplan as well as other major housing projects, such as a 5,000-home development in St Neots.

Peter Moakes, chairman of East Cambridgeshire District Council's strategic development committee, said: "Even though things are slowing across the country due to the economic situation, growth is inevitable.

"There is still an imbalance in the housing market between supply and demand and there is a real need for housing in Ely and across Cambridgeshire.

"Ely has been growing steadily over the last 10 years with around 350 houses a year, but that does tend to go unnoticed.

"The Masterplan recognises all the current factors and aims to make the most out of Ely and bring the best to it.

"We have a population of around 18,000 and to be sustainable you really need between 25,000 and 30,000 people.

"This equates to around 3,000 homes needed at least, which, with sufficient transport links, community facilities and services, would make it sustainable.

"But this is just the beginning – we have to look into so many things before houses start being built, ranging from water supply to sewage capacity and even facilities for the elderly and children.

"Growth is reality for the whole country, including Ely and in order for the community to progress, it will be happening."

■ COMING DOWN . . . from left to right, Richard Miles, Adam Jay, John Smeaton, Jacky Smeaton and Kevin Jay look forward to the old scout hut being demolished. CP.

Scout hut on track after £50k boost

A SURPRISE donation of £50,000 has allowed work to start on a scout hut after more than 15 years of fundraising.

Demolition work on the headquarters of the 1st Ely Scout Group in St John's Road, Ely, began last week following the massive cash windfall from Waste Recycling Environmental (Wren), an body which distributes landfill tax money.

The £50,000 will be added to the £125,000 raised by Ely scouts and leaders over the years to fund a modern brick building, which will have a kitchen, toilets and central heating.

David Bent, the group's chairman, said: "It was a wonderful surprise to receive this money. We never expected to get the full £50,000 we needed.

"We were told by the manager at Wren that they never gave out the full amount we asked for, so it's very pleasing to finally secure the money we need."

BY Jack Grove

Email: editorial@elyweeklynews.co.uk

The cash injection meant the builders could start work and began stripping out the existing hut.

It is hoped the new building will be ready by May.

"The current building is old, cold and decrepit," Mr Bent said. "Our group moved in 1964 and it was second-hand then, so it definitely needs replacing.

"It's only one room, but this new building will have extra rooms and much better facilities. We're one of the bigger groups in Cambridgeshire, with about 80 scouts, cubs and beavers attending each week.

"The new building will give the group a lift and will ensure scouting continues in Ely for future generations."

The scout hut has also been funded by a £43,000 grant from East Cambridgeshire District Council, a legacy of £50,000 left to the scout group four years ago and fundraising events by scouts over the years.

It will be built by Ely builders Norman & Nicholas, with scouts pitching in with painting and decorating tasks towards the end of the construction. It has been designed by a local architect, who donated his time and labour free of charge.

Sarah Gosling, Wren project manager for Norfolk, Cambridgeshire and Suffolk, said: "This is an excellent demonstration of successful teamwork delivering a much improved venue, not only for the original users but also for many other organisations and individuals across the community."

Among the local landfill and recycling sites contributing to the £50,000 grant are Milton, Grunty Fen, Brampton and March.

For further information on applying for funding from Wren call (01953) 717165 or visit *www.wren.org.uk*

Hundreds to take part in half marathon event

MORE than 400 runners have signed up for a half marathon near Ely next week.

The Grunty Fen Half Marathon is one of the biggest sporting events in the Ely area and will take place on September 14.

The 13.1 mile road race, which incorporates the Cambridgeshire County Championships, starts and finishes at Witchford Village College, with two loops of the college and surrounding countryside.

Around 700 runners are expected to take part in the event, which has been organised by the Ely Runners, but they only have until September 8 to sign up.

There will also be a wheelchair half marathon and a one mile fun run on the day, with entry fees costing £2 for all competitors.

To enter the race, go to: *www.elyrunners.co.uk*

Striding out

A SPONSORED walk will take place in Ely on Sunday to raise money for good causes.

The stroll through the historic cathedral city and the Fens will begin at Palace Green at 11am.

Registration for the Ely-Hereward Rotary Club event costs £2 and walkers are encouraged to find sponsorship to raise money for a charity of their choice.

For more information, contact Neville Williams on (01353) 664214 or email *nevtherapy@yahoo.co.uk*

Ref: CEN0309

Cambridge Regional College
first for training & skills

OUT NOW!

2008/09
part-time & skills
course prospectus

Part-time Enrolment sessions
3rd, 4th & 10th Sept 08 - 16:30-19:30

Continuous Enrolment from 15th - 26th September
Science Park campus only

www.camre.ac.uk

Cambridge Regional College
Science Park campus,
Kings Hedges Road,
Cambridge CB4 2QT
Email: enquiry@camre.ac.uk

Look out for your copy of our part-time prospectus in your local paper, go online to www.camre.ac.uk or
call 01223 226315/418249

you may qualify for
FREE TUITION
or help with costs

Family Announcements

Deaths

DAY. William Ernest (Ernie), of Pratts Farm Bungalow, Prickwillow, passed away peacefully in Addenbrooke's Hospital, on Tuesday, August 26th, 2008, aged 79 years. Husband of the late Margaret, loving father of Susan and Tracey, devoted grandad to Liam and Sam, father-in-law to Bomber and John, he will be sadly missed by his family and many friends. Thanksgiving service at St Peter's Church, Prickwillow, on Tuesday, September 9th, 2008, at 12.00noon. Family flowers only but donations for Addenbrooke's Charitable Trust-D9, may be left at the service or sent to Ely Funeral Service Limited, Tower Road, Ely.

NIX. John, of Coveney, passed away, Sunday, August 24th, 2008, aged 94 years. Funeral service, Thursday, September 4th, Coveney Church, 3.00pm. Any donations for the Coveney Church Building Fund will be kindly received.

TRICKER. Peggy, of Keith Leonard House, Soham, passed away peacefully at West Suffolk Hospital, on Monday, August 18th, 2008, aged 96 years. A much loved mother to Christine and son-in-law Ken. Funeral took place at West Suffolk Crematorium, on Wednesday, September 3rd, at 12.00noon. Donations, if desired, to Alzheimer's Society, may be left at the service or sent to C E Fuller & Co, 23 Hall Street, Soham, Ely. CB7 5BN. Tel: 01353 720439.

Anniversaries

JOHN AND TERESA CARTER
Happy 40th Wedding Anniversary
on September 7th, 2008.

Love from Charlene and Rob, Darryl and Duwain
xxxx

Cherish the memories
Cambridge Newspapers
FAMILY NOTICE ONLINE SERVICE
All notices appearing under 'Deaths', 'Acknowledgements' and 'In Memoriam' also appear on our website.
Each notice has its own Guest Book for you to leave your messages of condolence.
SIMPLY VISIT
www.cambridge-news.co.uk/cambridge-news-familyannouncements

ARE YOU WITH US?
We've got thousands of local businesses on our Online Directory. Get your business noticed more - add your details at:
www.cambridge-news.co.uk

Funeral Directors

Richard Stebbings Funeral Service Ltd
- Independent family business
- Personal 24 hour service
- Private Chapel of Rest
- Pre-payment funeral plans
- Monumental masonry
- Floral tributes

Funeral Director: Richard Stebbings Dip FD, LMBIFD
Member of the Independent Funeral Abitration Scheme
Kendal House, Cambridge Road, Impington, Cambridge
NATIONAL
01223 232309

Think Cambridge Think CEN online
Putting you in the right direction
www.cambridge-news.co.uk

Place your Family Notices with your local Newspaper by telephoning 01353 66 79 16 or call into 27 Market Place, Ely

WEEKLY NEWS Letters

THE *Ely Weekly News* welcomes letters from readers. Write to: Readers' Letters, *Ely Weekly News*, 27 Market Place, Ely CB7 4NP or email them to *editorial@elyweeklynews.co.uk* Please be as concise as possible and attach your full name, address and telephone number.

Thanks for Mereham victory

Sir, How excellent to hear that reason prevailed and both the inspector and the Secretary of State rejected completely the appeals of Multiplex to allow Mereham.

I want to say a huge "thank you" to all those who took part in the anti-Mereham campaign. I cannot list them all individually but here are some key groupings:

- the 10,060 people who signed the Mereham petitions;
- the team who gave up their spare time to collect the Mereham petitions;
- the 74 people who spoke out at the public inquiry;
- the professionals from our councils who prepared and presented the formal case against Mereham at the public enquiry;
- all those who wrote to the Secretary of State, including the 84 who objected to the changed A10 proposals;
- those of our elected councillors, county, district and parish who took the time and trouble to involve themselves in the case against Mereham;
- the local drainage boards who spent considerable time and money researching and presenting their case against Mereham based upon the real costs of the drainage impacts and implications;
- the local press;
- the core team of individuals who took on the Multiplex professionals, researched and presented opposing cases, were cross examined by the Multiplex barrister and themselves cross questioned every one of the Multiplex witnesses to expose the weaknesses of the Multiplex arguments.

The Mereham campaign has been an exemplar of local democracy in action, all the main political parties laying aside their differences in favour of a common cause. Perhaps this has been best exemplified by the close working relationships that developed between our Conservative and Liberal councillors in the Haddenham ward. It shows just what can be achieved when local political in-fighting gives way to constructive action.

Above all I want to say "thank you" to Councillor Bill Hunt who, through sheer willpower and determination as well as colourful rhetoric, kept this issue burning in the public eye for so long and in doing so, galvanised the rest of us into action.

Thanks, Bill. Your love of East Cambridgeshire and your home district shone through like a beacon for us all.

Well done!

Alan James
Haddenham Say No To Mereham Campaign

Kevin's curse could stir up ill feeling towards Pagans

Sir, The article "Witch puts curse on Cromwell day"(*Ely Weekly News*, August 28) confirmed what I have long thought, that the light of one of the world's greatest scientific universities does not shine beyond the research park roundabout.

In 21st Century Britain it would appear that feeling guilty about ancestral transgressions has become a national pre-occupation. It has now reached new heights with invoking the forces of nature to take revenge for the 17th Century persecution of alleged witches in Cambridgeshire.

Cromwell was no worse and, in some respects, better than other European rulers of his time. He re-admitted the Jews, who had been expelled in 1290, after three centuries of sporadic persecutions under English monarchs.

Persecution of alleged witches began in the late 15th Century and continued until long after Cromwell was dead.

Cases were subject to English law. In the early years those found guilty might be burned at the stake or hanged.

The latter punishment was only meted out in the 17th Century with the last execution taking place in 1685.

On the Continent and in Scotland alleged witches were routinely tortured for confessions and burned at the stake

■ **RAIN MAN** . . . Kevin Carlyon has placed a curse on Ely's Cromwell Day.

The last execution by this means in Scotland was in the 18th Century.

I wonder if Kevin Carlyon has considered that his actions could stir up ill feeling, in some quarters, towards those connected with contemporary Pagan cults in Cambridgeshire?

Elizabeth Rogers-Ross
Fitzgerald Close
Ely

If his claims were true, farmers would employ this 'rain maker'

Sir, **I see Mr Kevin Carlyon, a white witch, is going to put a curse on the Oliver Cromwell celebrations this weekend because about 400 years ago he persecuted the Pagans.**

Well let's get things in perspective. If it does rain at the weekend or the sun shines all day it will be nothing to do with our white witch, it will be down to the weather conditions of that weekend.

If this Mr White Witch can make it rain whenever he likes, the farmers in this area would employ him full time as then they wouldn't have to irrigate with water at great cost to farming.

He goes on to say that he cannot believe that Ely is celebrating this man because of all the people murdered under Cromwellian rule. Well it's the best thing that ever happened to England, we now have a democratic Government, and are not ruled by the monarchy.

Eddie Holden
Ely Road
Little Downham

So-called white witch is speaking piffle

Sir, I am totally appalled by this so-called "white witch", Kevin Carlyon. He is very misguided in what he says he believes of the Craft.

First point. There is no such thing as a male witch, it is the feminine term of Wise Woman. There is not or cannot be a male "witch".

Second point. If he knew anything about the Craft, he would know that hexing a whole being for the sins of another, is both wrong and not of the Ways. Yes, what Cromwell did was a sin, but make sure you get your facts right first.

Yes, many were killed under the guise of witchcraft, however 99.9 per cent of the accused where no more a "witch" than a pet fish.

These poor souls who died by his hand, either had a mole, ugly disfigurement or just a different way of being. True witches would have seen it coming.

Third point. There is no such thing as a black or white witch. If you are born of such ways, then it is the power of your birth, you are the human that carries that power and it is down to you to choose what you will with it.

This so-called "witch" is so not a witch to "hex" this day and say he will make it rain. Two to one shot it will rain, but not by his doing.

Cromwell did do wrong, but there but for the grace of God go I.

All have seen many do wrong, both famous and unknown who indeed may even live in our own villages and towns. It is not for us to decide on this but our Higher Beings.

This sad little man, thankfully, has no power, only the want of power as Cromwell himself wanted.

I wish a lovely and thoughtful day to all those folks attending our beautiful cathedral. We don't need sunshine in the sky just in our hearts, and without the God-given rain our crops would fail and we would starve. Rain gives life.

Kevin Carlyon, you be careful what you play with. You are a negative, bitter and unenlightened soul: do not put your disguise in the Ways of the Craft.

And any young folks out there, do not follow his misguided path, he has more chance of nailing fog to a wall than being right, he speaks piffle.

Name and address supplied

MORE LETTERS AND MEMORY WAY ON PAGE 12

Lovelorn teen gets restraining order

BY Jack Grove

Email: editorial@elyweeklynews.co.uk

A HEARTBROKEN teenager has been handed a restraining order after he ignored police warnings not to contact his ex-girlfriend.

Gap year student Robert Knighton, 19, appeared at Ely Magistrates' Court last Thursday where he admitted repeatedly texting and emailing his former sweetheart Emily Robson during a six-week period in June and July.

The court heard how the former Long Road Sixth Form pupil, of Orchard Estate, Little Downham, had been warned by police about his behaviour on June 2 after Miss Robson had dumped him.

But Knighton, who is now an ice cream vendor in Cambridge city centre, continued to contact his former girlfriend by ringing and texting her, as well as approaching her in town or outside her workplace.

Laura Mardell, prosecuting, said: "He pursued a course of continued harassment of Emily Robson.

"She has detailed 12 incidents of contact since the prosecution order was given on June 2."

But Michael Judkins, defending, said the teenager had only wanted to find out why he had been dumped, rather than intimidate or harass his ex.

He said: "He wanted her to speak to him, but she rebuffed that effort and, from that point, he should never have continued to pursue contact.

"But he still felt affection for her. If he could have just spoken to her, it would have helped him. This contact never had a greater purpose – there was no intimidation or threats.

"In fact, the personal encounters occurred when they were both out with their own friends and happened to come across each other.

"She shouted at him saying 'I need you to leave me alone' and he then walked off.

"No nasty or severe harm has been caused to the victim psychologically or otherwise. However, when the police told him this was a serious matter, he should never have continued."

Watched by both his parents, Knighton pleaded guilty to harassment and was handed a six-month restraining order by magistrates.

Chairman of the bench Bryant Watson said: "You dropped into this court through a very silly thing. If a lady says no contact, it means no contact."

Knighton was fined £85 and ordered to pay £60 costs and a £15 victim surcharge.

New awards to honour reliable businesses

A NEW award scheme has been launched to recognise Ely's most reliable businesses.

The Swift Awards, sponsored by online insurance company *swiftcover.com* aim to reward the city's companies that deliver the quickest, most reliable and best value services to customers.

To take part, businesses must be reliable, provide a quick service, and be hassle-free.

Winners will receive a profile and listing on the Swift Award website, a shop window sticker recognising their status, as well as certificates and recognition in the local press and media.

To be considered for the award, businesses can either nominate themselves or encourage customers to nominate them via the official awards site, *www.swiftrelief.co.uk*

Entries are free but applications must be made by November 30.

"Special Offers"

COME AND INSPECT OUR QUALITY CONSERVATORIES IN OUR WISBECH SHOW PARK

"Quality conservatories at the right price"

"WE OFFER THE COMPLETE PACKAGE"

Ring Now for "Free Buyers Guide to Conservatories" MASSIVE DISCOUNTS

New!!

DECORATIVE SHUTTERS AND CAR PORTS AT GREAT PRICES

RING NOW TO TAKE ADVANTAGE OF OUR GREAT 3-5-7&9 WINDOW DEALS INCLUDING 'K' GLASS FITTING & VAT

SUPER SEAL

23rd

CALL NOW on 01353 666964
or FREEPHONE 0845 1841963
After Hours call Tom (01945) 465656
www.super-seal.co.uk

Open 7 days: Mon - Thurs 9am - 6pm, Fri 9am - 5pm, Sat 10am - 4pm, Sun 10am - 4pm

RG

is now open in Ely

Check out our great brands for men

FULL CIRCLE

Firetrap

JOHN SMEDLEY

HACKETT LONDON

CREW CLOTHING Co

HENRI LLOYD

plus many more arriving shortly....

Visit us at

22 Market Place, Ely, Tel: 01353 662666

‘Ex’ drug addict is spared jail

A RECOVERING heroin addict has been spared jail after giving up her long-term habit for three months.

Lisa Riches, 38, was given a chance to prove herself by Ely magistrates in May after police found 2.6g of heroin and 2.9g of cannabis in her home on April 20.

After pleading guilty to the two offences, the JPs agreed to defer her sentence to see if she could stop her drug use.

And she justified their faith by returning three months of clean drug tests in the run-up to her appearance at Ely Magistrates’ Court on Thursday.

Magistrates also considered a conviction for handling stolen goods after police seized a plasma screen TV from her home in Wisbech Road, Littleport, near Ely, which had been taken during a burglary in the village back in January.

They imposed a 12-month supervision order and a three-month curfew between 8pm and 7am.

She was also ordered to pay £250 court costs.

Record broken as Annette joins Rotary club

■ **RECORD BREAKER** . . . Annette Chapman is welcomed to Ely Rotary Club by its president Mike Copping. CP.

ELY Rotary Club now has a record-number of female members, after another woman joined the club this week.

Annette Chapman, 43, from Wilburton, is the fifth woman to join, which is the first time this number has been achieved.

Mrs Chapman also becomes the youngest member of the lunchtime club, bringing the average age down considerably, according to members.

Annette is well-known for her business in Wilburton, Grooming Lovely, which specialises in canine care and pampering for pooches.

The rotary club now has a total of 41 members.

For details of joining the club and upcoming events visit *www.ely rotary.co.uk*

Prime Brass at Ely Cathedral

THE sounds of trumpets will fill the skies when a brass band concert takes place at Ely Cathedral this weekend.

Cambridge brass ensemble Prime Brass will join organist Jonathan Lilley to celebrate the centenary of the cathedral organ on Sunday at 7.30pm.

Symphonic suite, *The Fenlands*, by the former cathedral organist Dr Arthur Wills, will be performed alongside other songs including *Oliver Cromwell* and *City of Ely*.

There will also be works by Richard Strauss, Edvard Grieg, Pablo Casals and Aaron Copland.

Tickets cost £10 and can be booked by calling (01353) 660349 or by visiting *www.elycathedral.org*

City of Ely Community College Community Education

Downham Road, Ely (01353) 664853

ENROLMENT EVENING

TUESDAY 9th SEPTEMBER 2008 7.00 - 9.00pm

Courses on Offer

TUESDAY

ASSERTIVENESS FOR BEGINNERS (10 weeks)
1.00 – 2.30pm FEES: £56.25/R£42

ASSERTIVENESS FOR BEGINNERS starts 15/01/09 for 10 weeks
1.00 – 2.30pm FEES: £56.25/R£42

ASSERTIVENESS FOR BEGINNERS (10 weeks)
7.30 – 9.00pm FEES: £56.25/R£42

ASSERTIVENESS FOR BEGINNERS starts 15/01/09 for 10 weeks
7.30 – 9.00pm FEES: £56.25/R£42

BABY MASSAGE (3 weeks)
This course can be repeated throughout the year if demand dictates.
10.30am – 12.30pm FEES: £22.50/R£17

BUYING A PROPERTY IN FRANCE (10 weeks)
7.00 – 9.00pm FEES: £85

DRAWING & PAINTING THE HUMAN FIGURE (10 weeks)
7.00 – 9.00pm FEES: £75/R£56.25 [Additional costs apply to cover cost of life model each week.]

ENGLISH GCSE (30 weeks)
7.30 – 9.30pm FEES: £310/R£85
(Termly fee payments accepted)

ESOL BEGINNERS (10 weeks)
[English for Speakers of other Languages]
6.30 – 8.30pm FEES: £75/R£56.25

ESOL INTERMEDIATE (10 weeks)
[English for Speakers of other Languages]
6.30 – 8.30pm FEES: £75/R£56.25

FRENCH BEGINNERS (10 weeks)
7.00 – 9.00pm FEES: £75/R£56.25

FRENCH INTERMEDIATE YEAR 4 (10 weeks)
10.00am – 12.00pm FEES: £75/R£56.25

FRENCH ADVANCED CONVERSATION (10 weeks)
7.30 – 9.30pm FEES: £75/R£56.25

HELP WITH READING & WRITING (10 weeks)
7.00 – 9.00pm FREE COURSE

INTRODUCTION TO COUNSELLING (10 weeks)
7.00 – 9.00 pm FEES: £75/R£56.25

LEVEL 2 AWARD IN FOOD SAFETY IN CATERING (5 weeks)
7.00 – 9.00pm FEES: £50/R£40 (includes exam fee)

LEVEL 2 AWARD IN HEALTHIER FOOD & SPECIAL DIETS starts 4/11/08 for 5 weeks
7.00 – 9.00pm FEES: £52/R£42 (includes exam fee)

SPANISH YEAR 2 (10 weeks) starts 30/9/08
(Basic knowledge of Spanish required)
7.00 – 8.30pm FEES: £56.25/R£42

TAI CHI/QIGONG (10 weeks)
7.00 – 8.30pm FEES: £56.25/R£42

YOGA (10 weeks)
7.00 – 8.15pm FEES: £46.90/R£35.20

WEDNESDAY

60+ KEEP FIT FOR MATURE MOVERS (10 weeks)
Class takes place at The Forum, Barton Road
2.00 – 3.00pm FEES: £31

ARABIC (Belly) DANCE (10 weeks)
7.00 – 8.30pm FEES: £56.25/R£42

CALLIGRAPHY starts 5/11/08 for 5 weeks
7.00 – 9.00pm FEES: £37.50/R£28.20

COMPUTING FOR BEGINNERS (10 weeks)
7.00 – 9.00pm FEES: £85/R£64

GERMAN BEGINNERS (10 weeks)
7.00 – 9.00pm FEES: £75/R£56.25

GLASS PAINTING (6 weeks)
7.30 – 9.30pm FEES: £45/R£33.75

ESOL UPPER INTERMEDIATE (10 weeks)
[English for Speakers of other Languages]
6.30 – 8.30pm FEES: £75/R£56.25

ITALIAN BEGINNERS (10 weeks)
7.30 – 9.00pm FEES: £56.25/R£42

KEEP FIT FOR MATURE MOVERS (10 weeks)
Class takes place at The Forum, Barton Road
10.00am – 12.00pm FEES: £5 per week

PILATES – ON THE BALL (10 weeks)
Class takes place at The Forum, Barton Road
6.45 – 7.45pm FEES: £37.50/R£28

PILATES – STRONG TO THE CORE (10 weeks)
Class takes place at The Forum, Barton Road
8.00 – 9.00pm FEES: £37.50/R£28

PORTUGUESE BEGINNERS (10 weeks)
7.00 – 9.00pm FEES: £75/R£56.25

SPANISH BEGINNERS (10 weeks)
7.00 – 8.30pm FEES: £56.25/R£42

WATERCOLOUR FOR BEGINNERS starts 1/10/08 for 10 weeks
7.00 – 9.00pm FEES: £75/R£56.25

WRITE AWAY (Creative Writing) (10 weeks)
7.30 – 9.00pm FEES: £56.25/R£42

THURSDAY

BASIC LIFE SUPPORT & FIRST AID (3 weeks)
This course can be repeated throughout the year if demand dictates.
7.00 – 9.00 pm FEES: £35 (includes certificate)

CLAIT WORKSHOP (10 weeks)
7.00 – 9.00pm FEES: £85/R£64 (Exam fees extra)

DIGITAL PHOTOGRAPHY (10 weeks)
7.15 – 9.15pm FEES: £75/R£56.25

ECDL (European Computer Driving Licence)
7.00 – 9.00pm
Number of weeks and fees on request

ESOL POST BEGINNERS (10 weeks)
[English for Speakers of other Languages]
6.30 – 8.30pm FEES: £75/R£56.25

FRENCH YEAR 2 (10 weeks)
(Basic knowledge of French required)
7.00 – 9.00pm FEES: £75/R£56.25

FRENCH INTERMEDIATE YEAR 4 (10 weeks)
10.00am – 12.00pm FEES: £75/R£56.25

INTRODUCTION TO INDIAN HEAD MASSAGE (5 weeks)
6.30 – 9.00pm FEES: £46.90/R£35.20

INTRODUCTION TO REFLEXOLOGY starts 8/01/09 for 8 weeks
6.30 – 9.00pm FEES: £75/R£56.25

LEARN TO RELAX starts 6/11/08 for 6 weeks
6.30 – 9.00pm FEES: £56.25/R£42

MATHEMATICS GCSE (30 weeks)
7.00 – 9.00pm FEES: £310/R£85
(Termly fee payments accepted)

POTTERY (10 weeks)
7.00 – 9.00pm FEES: £87/R£67

TAI CHI / QIGONG (10 weeks)
Class takes place at The Forum, Barton Road
10.00 – 11.30am FEES: £56.25/R£42

Bookings can be taken before Enrolment Evening by post or telephone

01353 664853

Or Email angela.spencer@elycollege.co.uk
Book early to avoid disappointment

Myriad courses starting – find time to learn!

ADVERTISING FEATURE

THE City of Ely Community College is offering an exciting range of courses for adult learners this autumn.

Angela Spencer, adult education manager in the college’s Community Education department, said: “We have a wide range of courses, including several new classes, running from the week commencing September 22.

“We offer five language courses at various levels: Portuguese, French, German, Italian, Spanish, and a new course designed to help you buy that dream property in France, with all the facts on mortgages, renovation and opening a bank account.

“We have ICT courses from beginners through to the more advanced, with the option to take ICT qualifications, Clait and ECDL. And Digital Photography is always popular for those who want to improve their photography skills.”

For those of an artistic persuasion, the college offers Life Drawing, Calligraphy, Pottery, Glass Painting, and a new Watercolour course taught by local artist Steve Lewis. For general qualifications, Maths and English GCSE and various food courses are offered, along with Basic Life Support and First Aid.

“For those who want to get fitter, why not try our Tai Chi, Arabic (Belly) Dancing, Keep Fit for Mature Movers or Yoga?” adds Angela. “And if you’re interested in pampering, we have Indian Head Massage, Learn to Relax, Introduction to Reflexology and even a new daytime Baby Massage Class.”

Other courses include Introduction to Counselling, Assertiveness for Beginners, Write Away for creative writing, as well as Help with Reading and Writing and ESOL (English for Speakers of Other Languages).

An enrolment evening takes place on Tuesday September 9 at 7pm, which gives people the chance to meet some of the tutors and book their place (ESOL enrolment will be held on Thursday September 11 at 6pm). Bookings can also be taken over the telephone or by post, and course information sheets are available on request. Please note that some of the courses may be full by the time of the enrolment evening.

The college also has a large hall with a stage and state-of-the-art equipment that can be hired out for weddings and special events.

For more information contact Community Education on (01353) 664853 or email *angela.spencer@elycollege.co.uk*

■ **FIRST AID** . . . enrol from September 22.

■ **LEARNING CURVE** . . . the City of Ely Community College offers quality and diversity in its range of courses.

Weddings

If you would like a wedding photograph published in the *Weekly News*, send the photo, along with full details to: *Ely Weekly News*, 27 Market Place, Ely CB7 4NP.

Newman – Leveridge

DARREN Newman, of Manea, and Janet Leveridge, also of Manea, were married at Manea Church.

Picture: St Ives Photographic Studio

Taylor – Baulk

GAVIN Taylor, of Manea, and Louise Baulk, also of Manea, were married at St John the Baptist Church, Somersham.

Picture: Brian Jones Photography

Swanson – Cumbridge

Robert Swanson, of Manea, and Sarah Cumbridge, of Ramsey, were married at St Thomas a Becket Church, Ramsey.

Picture: Brian Jones Photography

TILES

FLOOR & WALL TILES
PORCELAIN & CERAMIC TILES
MOSAIC TILES
NATURAL STONE • SLATE TILES
TERRACOTTA TILES • GLASS TILES
KITCHEN & BATHROOM TILES
CONSERVATORY TILES

15% OFF
OWN IMPORTED TILES WITH THIS VOUCHERS

TRADE AND PUBLIC WELCOME

Graveley Branch - Toseland Road, Graveley, St. Neots
Tel: 01480 839099

Dry Drayton - Unit 33, Dry Dayton Ind - Estate, Cambridge
Tel: 01954 211224
4 miles west of Cambridge

CUT PRICE TILES

GENUINE 25% OFF!

Celebrate our 25th anniversary with 25% discount on ALL windows, doors and conservatories!

INSTALLERS OF PVCu WINDOWS, DOORS & CONSERVATORIES
for the past 25 years!

- FRIENDLY SERVICE
- FREE PLANNING
- FREE ESTIMATES
- FREE ADVICE

PVCu WINDOWS

Price indication only. All of our products are custom made to your exact requirements. All prices include VAT.

900mm £158 | 600mm £228 | 1200mm £339 | 1200mm £341 supply and fit | 1200mm

ALL INSTALLATIONS CARRY OUR COMPREHENSIVE 10 YEAR GUARANTEE.
Insurance backed, warranty scheme. Deposit indemnity scheme.

1200mm £454 | 1800mm £550 | 1800mm £453 | 2400mm £536 | 1200mm £322 supply and fit | 1200mm

2400mm £638 | 900mm £286 | 900mm £379 | 1800mm £549 | 1200mm £341 supply and fit | 1200mm

CONSERVATORIES.
Sun lounges, Edwardian, Victorian, clear or tinted roofing, full height or dwarf walls, full range of finishes, toughened glass as standard and awkward situation specials.

Above: A selection of conservatories professionally installed for various clients.

FENSA Registered No. 18218
Plastics Window Association

Various shapes and designs available

elglaze Ltd
www.elglaze.co.uk
Quality Conservatories, Pvc-u Windows & Doors

Ask about the complete package: GARAGE DOORS, RESIDENTIAL DOORS, WINDOWS CONSERVATORIES AND FACIAS

Your local window installer for the past 25 years. Established 1983.
Just compare our prices and specification before you decide. Phone for a quote on...
01487 741022 • 01223 323232 • 01353 772999
Indoor Window & Conservatory Showroom, Earith Business Park, Earith.
Opening times: 9.00am - 5.00pm weekdays and 10.00am - 4.00pm Saturdays, Sundays by appointment.

Up to 50% OFF Selected Items!

Autumn Sale
Our prices keep falling!

Top Brand Beds
Lowest Prices!

PINE FRAMES from £109 (3ft) £149 (4ft 6) £169 (5ft)
MATTRESSES from £79 (3ft) £115 (4ft 6) £139 (5ft)
DIVANS from £109 (3ft) £195 (4ft 6) £219 (5ft)
Hypnos Heritage Supreme FROM £349
Thurka Beds FROM £149
Dunlopilo Diamond FROM £415
Sealy Ortho Excel (4ft6) FROM £499
Myers Divans FROM £249
Original Bedstead Company FROM ONLY £249 (3ft)

MYER'S JAY-BE

Belfast BED SUPERSTORE
Coldhams Road, Cambridge Tel: 01223 411311
Open:
Monday to Saturday 9am to 5pm
Sundays & Bank Holidays 10.30am to 4.30pm
All major credit/debit cards welcome
www.bltbeds.co.uk

SIMPSONS NURSERIES LTD
STATION ROAD,
FORDHAM, ELY, CAMBS
ANNUAL AUTUMN SALE STARTS FRIDAY 5TH SEPTEMBER 9AM

25% OFF MARKED PRICES OF POTS, GARDEN TUBS, WOODEN BARRELS AND GARDEN ORNAMENTS
250 VARIETIES OF HERBACEOUS PERENNIALS 1L SIZE £1.50 EACH
'BUY 10 GET 1 FREE'
10% OFF ALL LARGER PERENNIALS
ITALIAN SPECIMEN & TOPIARY PLANTS ALL 10% OFF
ROSE BUSHES - CLIMBERS, HT, FLORIBUNDA, MINIATURE, PATIO, SHRUB & DAVID AUSTIN ROSES - ALL HALF MARKED PRICE
STANDARD ROSES WERE £16 NOW £12.50
£1 OFF MARKED PRICES ON ALL ORNAMENTAL AND FORESTRY TREES WITH PRICES STARTING AT £8
£1 OFF MARKED PRICES OF ALL FRUIT TREES STARTING AT £6 EACH
FAN TRAINED FRUIT TREES WERE £30 NOW £25
SOFT FRUIT BUSHES - ALL 10% OFF
CLIMBING PLANTS - CLEMATIS, HONEYSUCKLE, JASMINE, WISTERIA ETC ALL 10% OFF MARKED PRICES
350 VARIETIES SHRUBS - ALL 10% OFF
LARGE SELECTION OF BULBS AT LOW PRICES
10% OFF ALL COMPOST & BARK
HEDGING PLANTS - LEYLANDII, LAUREL, BOX, YEW, PRIVET, BEECH, HORNBEAM, THORN - ALL 10% OFF
BOX HEDGING £1.50 EACH - £15 PER TRAY OF 12
HERBS & ALPINES £1 EACH - 'BUY TEN GET ONE FREE'
BAMBOOS - ALL 10% OFF
HEATHERS £1.50 EACH - 'BUY 4 FOR £5'
ORNAMENTAL & MINIATURE CONIFERS - ALL 10% OFF
10% OFF ALL FENCING AND TRELLIS
GRASS SEED AND TURF AVAILABLE
AUTUMN & WINTER BEDDING
INDIVIDUAL POT PANSIES & VIOLAS - 50P EACH OR £7.50 PER TRAY OF 18
INDIVIDUAL PRIMULAS - 60P EACH OR £10 PER TRAY OF 20
20 PACK POLYANTHUS AND PRIMULAS £4.50
20 PACK WINTER PANSIES AND VIOLAS 10 VARIETIES £4
VEGETABLE PACKS FOR AUTUMN PLANTING - 12 PACK £2
PLUS OUR BARGAIN BUY TUNNEL - PLANTS START AT 50P EACH RESTOCKED DAILY
FEELING THE CREDIT CRUNCH? VISIT OUR NURSERY AND SAVE POUNDS ON GARDEN CENTRE PRICES. SOME PLANTS LESS THAN HALF PRICE.
Open daily 9am - 6pm Weekdays / 9am - 5pm Weekends
WE ARE ON THE B1102 FORDHAM TO BURWELL ROAD (CAMBS). JUST OFF THE FORDHAM BYPASS (A142)
Telephone 01638 720194

Bring Style & Elegance to the Home

6 Windows + 1 Door
£1795+VAT
Any size 1 opening per window

10 Windows +1 Door
£2595+VAT
Any size 1 opening per window

8 Windows + 1 Door
£2195+VAT
Any size 1 opening per window

TRADE & RETAIL

SUPPLIERS OF UPVC, ALUMINIUM WINDOWS AND DOORS ALSO THE MULTIFOLD DOOR

'K' Glass fitted as standard for prompt response and no obligation quote contact

ALLWAYS UPVC - LTD
FENSA Registered

Ely City Football Club • Downham Road • Ely
TEL: 01353 668300 • FAX: 01353 665444
Email: allwaysupvc@yahoo.com www.Allways-uvpc.co.uk

Ely 8

Riverside Relay

28 September 2008

Join in the Ely 8 Riverside Relay and help raise vital funds for the Arthur Rank Hospice Charity – your local adult hospice

Please send me details for the Riverside Relay

Name .....

Address .....

Postcode .....

Telephone (daytime) .....

Email address .....

Please return the form, enclosing a stamped, self-addressed envelope, to:
Fundraising, Arthur Rank Hospice Charity, Arthur Rank House, 351 Mill Road, Cambridge CB1 3DF
www.arhc.org.uk
(01223) 723115

Run it, Walk it, Enjoy it!

Musical story recalls 1947 floods

MEMORIES will come flooding back when an unusual musical story is held in Soham next week.

Turn Back The Tide, a story in music and words by John Crowe and Mike Rouse, will recall the great floods of 1947.

Hosted by the Soham Festival Society, the story begins at 8pm, on Friday, September 19, with doors opening at 7pm.

Refreshments will be served and all are welcome.

Tickets are £5 on the door.

Please mention this newspaper when replying to adverts

FI4C43

love your Sunday roast

love your Slimming World

Find more success than you ever believed possible:

MONDAY:
Sutton-The Pavilion, The Brooklands Centre @ 5.30 & 7.30pm
Tel: Georgina 01354 694234
Chatteris-King Edward Centre, Railway Lane @ 10.00am
Tel: Georgina 01354 694234
Soham-Pavilion, Recreation Ground @ 6.00pm
Tel: Kim 01353 721307

TUESDAY:
Littleport-Leisure Centre, Camel Road @ 9.30am, 6.00 & 7.30pm
Tel: Sharon 01353 861499
Chatteris-Bricstan Hall (nr church) @ 5.30 & 7.30pm
Tel: Georgina 01354 694234
Newmarket-Ditton Lodge First School, St Johns Avenue (Formerly St Felix School) @ 7.00pm
Tel: Sarah 01638 604947
NEW GROUP OPENING 2nd SEPTEMBER
Ely-The Lamb Hotel, (The Stables) Lynn Road @ 7.00pm
Tel: Susie 01353 667255

WEDNESDAY:
Ely-Paradise Sports Centre @ 9.30am, 6.00 & 7.30pm
Tel: Lesley 01353 661441

THURSDAY:
Swaffham Prior-Village Hall @ 5.30 & 7.00pm
Tel: Sharon 01353 861499
Newmarket-The Memorial Hall, High Street @ 9.30am
Tel: Sarah 01638 604947
Cottenham-Community Room, Coolidge Gardens @ 6.15pm
Tel: Georgina 01354 694234

0844 897 8000
www.slimmingworld.com

Slimming WORLD
discover the amazing you

Beat the credit crunch Summer Madness Sale

SHOWROOM ON SITE
RETAIL & TRADE OUTLET
FREE NO OBLIGATION QUOTES

FENSA
REGISTERED MEMBER

Central Plastics Design Ltd.

Unit 8, The Dock, Ely, Cambs CB7 4GS
01353 662331 www.essentialplastics.co.uk

Conway Furniture Clearance Outlet

up to **60%** off

solid oak
rustic oak
solid pine
solid ash
mango wood
sheesham
and more...

Oakley 2 door sideboard

- Solid ash
- Fully assembled
- Dovetail joints

now only **£199**

usual price £479

Real Wood Furniture Clearance Outlet NOW OPEN

Massive selection of quality furniture bargains **available now!**

surplus stock • display models • end of line
slight factory seconds • **fantastic savings**

Conway Clearance Outlet, Unit 6b Beehive Centre, Coldhams Lane, Cambridge

FURNITURE CLEARANCE OUTLET

Massive 12,000 SQ FT. Showroom all on one floor with loads of **free parking**
open: Monday - Saturday 9am - 6pm • Sunday 10.30am - 4.30pm
(01223) 460664 • **www.conway-furniture.com**

stock take clearance

£649.99
rent £35 per month

TOSHIBA 37XV505DB
37" Freeview 1080p HD Ready LCD TV
1920x1080 pixel resolution, 3x HDMI sockets
was £749.99
3 year repair protection plan: £100

save £100

top brands at low prices

buy now pay 12 months later
no deposit on all products over £75* typical 29.8% APR

£199.99 save £100
ZANUSSI ZRB291W
Frost Free Fridge Freezer
was £299.99 3 year repair protection plan: £55

£129.99 save £70
GARMIN NUVI310T
Satellite Navigation with TMC Traffic Notification & Bluetooth
was £199.99 3 year replacement plan: £39.99

£99.90 save £20
rent £8 per month
SAMSUNG DVDSR150M
DVD Recorder with Freeview
was £119.99 3 year repair protection plan: £30

£329.99 save £170
rent £20 per month
HITACHI L26H01U
26" Freeview HD Ready LCD TV
1366x768 pixel resolution, 2x HDMI sockets
was £499.99 3 year repair protection plan: £75

weekend only
£229.99
ZANUSSI ZWF12080W
1200rpm Spin Washing Machine
7kg wash load, A+ energy rating
was £249.99
3 year repair protection plan: £90

save £20

Hughes

ELY 3 High Street 01353 669658

Typical 29.8% APR *Buy now, pay 12 months later on all products over £75 (no deposit required). Typical example. Cash Price £1,200, no deposit. Settle the loan in full by repaying £1,200 plus an administration fee of £20 within 12 months of the date of the agreement. If the loan is not settled within 12 months of the agreement, then pay 36 monthly instalments of £63.06. Total charge for credit £1070.16. Total amount payable £2,270.16. Written quotations available on request. Finance subject to status. Terms and conditions apply. Credit provided by Creation Consumer Finance Limited, 6th Floor Royston House, 34 Upper Queen Street, Belfast, BT1 6FD. Illustrations for guidance only, colours may vary. All offers are subject to availability. Some products may not be available in all stores, but can be ordered. All prices and offers correct at time of going to press but subject to change without notice. No offer can be used in conjunction with any other offer. WAS prices were available for at least 28 consecutive days in the last 6 months. Rental subject to one month's advance payment, minimum contract 12 months, new customers only, one-off administration fee of £15. Upgrade anytime after minimum contract period. Price pledge guarantee – we will match any local price on a like for like basis, conditions apply.

WEEKLY NEWS Letters

People will stick to tested routes

Sir, I was completely shocked by two articles in the *Ely Weekly News*, August 21 – your front page story Radical plan's £1.2m bid to cut congestion, by Jack Grove, and another article, Axing buses may 'cut off villages' by Chris Havergal.

On the £1.2m plan to increase walking, cycling and use of public transport in Ely market town. This strategy could lead to creating 10 new cycle paths in the cathedral city as well as new street lighting, bike racks, street signs and new real time information screens when buses will arrive, if this is a way to help people leave their cars at home.

It follows a survey by the county council's transport teams last year, reporting that 80 per cent of all journeys in Ely in an average 12-hour day were made by car or taxi, while just three per cent walked and one per cent cycled.

Then we turn to Page 7 and read villagers will be left stranded if proposed cuts to their bus service get the go-ahead. The axe is hanging over the Thursday service bringing shoppers into Ely from surrounding areas after it was announced the county council was proposing to drop the subsidy.

The future of three routes is looking grim – the 115 from Little Downham, the 116 from Coveney and Wardy Hill and the 117 from Upware and Soham

To my mind on the one hand Cambridgeshire County Council wants to waste £1.2m building cycle and walkways around Ely, and on the other hand it wants to scrap subsidies of £300,000.

What are people going to do – ride into Ely by cycle or walk? No, they will stick to the tried and tested routes by motor car.

R Law
Link Lane
Sutton

National Trust only hears what it wants to hear

Sir, **I see that the National Trust has produced results of its latest "consultation" on its so-called "Wicken Vision".**

Their people claim that eight out of 10 support the scheme.

I know for a fact that at least 20,000 survey forms were produced. 550 people are said to have responded and 70 per cent of the respondents think that the "Vision" is an excellent idea.' That is not eight out of 10: it is 1.92 per cent of 20,000!

And, in any case, their silly and costly "consultation" asked the wrong questions. It should have sought opinions on:

1. Do you approve of 15,000 acres of fine Fen land being taken out of food production?

2. Do you approve of £20 millions being wasted on a "Bridge of Reeds" over the A14?

3. Do you think that thousands more visitors to these Fens will be beneficial to the local villages and to the existing abundant wildlife?

The National Trust people don't "consult" and they only "hear" what they want to hear!

Geoffrey Woollard
River Bank
Near Upware

Prove bittern exists

Sir, Is there a definitive piece of evidence available from a credible source that will prove once and for all whether or not there is a bittern present in or around Roswell Pits?

I have been walking in that area for years and have never heard one. The local farmers I talk to rubbish the idea. To cap it all, last year the national press reported the first bittern to be seen for decades in East Anglia had been found in Norfolk. If this bird is to be found in Ely why aren't we swamped by hoards of twitchers who come to see such a rare creature?

All this talk of a bittern is generated by the wholly emotive and desperate last-ditch efforts of a few individuals who feel a much under-used area of Ely should not be developed for the enjoyment of all.

James Robbins
Prickwillow Road
Ely

MEMORY LANE

Where and when?

■ THIS week's photograph, from our archives, shows a scene outside Ely Cathedral.

Do you know what the event was? Do you recognise anyone? When do you think the photograph was taken?

Send your answers to: Memory Lane, *Ely Weekly News*, 27 Market Place, Ely, CB7 4NP by Tuesday morning.

Picture: 505877

■ LAST week's photograph, from our archives, showed one of the floats for Sutton Carnival in 1976.

Picture: 505878.

WEEKLY NEWS *Reader Travel Offers brought to you by your local newspaper*

Caribbean Cruise on board P&O's new ship Ventura

FREE HOME PICKUP*

15th January 2010 - 15 nights

Fly from Stansted

Prices from £1,567 per person

Ports of call - Barbados - St. Vincent - Grenada - Curacao - Aruba - Catalina Island - Tortola - St. Maarten - St. Kitts - St. Lucia

What's included:
~ FREE Home pick up*
~ FREE £50pp on board spend
~ FREE Fast track service at Stansted Airport
~ Premier Travel representative on board
~ Return flight from Stansted
~ 15 nights full board on Ventura

Prices are per person, based on 2 adults sharing. Subject to availabilty. Terms & conditions apply.

Premier Travel Agency

To make a booking or for more information please telephone 01223 500007 or call into your local branch of Premier Travel.

Please quote Ref: 'CEN'

ABTA ABTA No.50207

WEEKLY NEWS *Reader Travel Offers brought to you by your local newspaper*

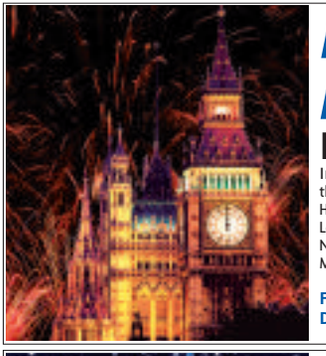

New Year in London

London's New Year celebrations are truly incredible.

Includes ● Return coach travel ● One night's B&B at a three-star hotel in central London, such as the Days Hotel, Waterloo ● Coach transfer to the British Airways London Eye for the New Year's Eve celebrations ● The New Year's Day London Parade ● The services of a Tour Manager

From £99.00
Departs 31 December 2008

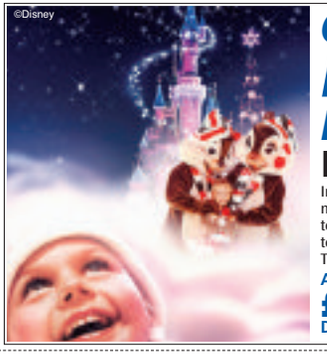

Christmas at Disneyland® Resort Paris

Enjoy the most festive time this Christmas as only Disney know how.

Includes ● Return coach and Channel crossings ● 3 nights' B&B in a 3★ Paris area hotel ● 2 full day visits to Disneyland® Resort Paris with a 2-day Hopper ticket to Disneyland® Park & Walt Disney Studios® Park ● A Tour Manager

Adults From £269 Kids From £199
Departs 24 December 2008

FOR BROCHURES & CREDIT CARD BOOKINGS CALL:
0845 226 4488
quoting Advert Code CEN (calls charged at local rate)
For a brochure complete the coupon & send to: Newmarket Promotions Ltd, Freepost KT2720, Worcester Park, KT4 8BR (No stamp required)

OR YOU CAN BOOK ONLINE AT:
www.newmarket.travel/cen

Name .....
Address .....
..... Post Code .....
Tel .....

☐ New Year in London (Code: CEN LNY) ☐ Disneyland Christmas (Code: CEN PDX)

Organised by Newmarket Air Holidays Ltd. ABTA V7812, ATOL Protected 2325, a company independent of Cambridge Newspapers Ltd.

Vaccination call as measles returns for first time in decade

DOCTORS have issued a warning about the need to immunise children against measles after the disease returned to East Cambridgeshire for the first time in a decade.

Three young babies, between the ages of four and 17 months, were treated at Soham's Staploe Medical Centre in July for the disease – which in some cases can cause severe disability or even death – while a further nine cases of measles were reported across the district last month.

It follows a 10-year absence from the district – although doctors claim the cases are a "one-off" as most of the people affected come from the same family.

One doctor working in Soham, who did not want to be named, said: "Nationally measles cases are increasing – this is probably due to the decrease in immunisation against measles following the MMR scare.

"An overwhelming weight of evidence proves that the MMR is safe. We do not advocate the single vaccines which are less safe.

BY Jack Grove
Email: editorial@newmarketweeklynews.co.uk

"We urge parents to ensure their children are immunised with the MMR vaccine at the appropriate time, at 12 to 15 months then again at three to five years."

Government figures show there were 971 confirmed cases of measles in England in 2007, an increase of 31 per cent from 740 cases in 2006. However, there have already been 656 cases in the first six months of 2008.

In the East of England, there were just five cases in 1997, but 37 during the six months until June this year.

Dr Kate King, a medical specialist in health protection at the Norfolk, Suffolk and Cambridge health protection unit, said: "Two of the recent cases in east Cambridgeshire had to be admitted to hospital for a couple of days to be nursed, and they needed help.

"Measles will make you ill, will take you to hospital and then it could take you through to death.

"We only bother to immunise against diseases which are dangerous.

"Some of those in east Cambridgeshire who contracted the disease in July were above the age of 18. If you haven't had the vaccination, you could catch it at any age."

Dr King added: "I think it should remain voluntary. In the US they do have a system where children need to be vaccinated to begin school, and this leaves lots of them having it done just before going to school, rather than at the necessary ages. This leaves them more vulnerable for longer. That is not to say children shouldn't have it, though."

Between January and March 2008, 83 per cent of those children in the East of England who were approaching their second birthday had been given their first dose of MMR, and 78 per cent of five year olds had had both doses of the vaccine.

apt PLASTICS LTD
SUPPLIERS AND INSTALLERS
TRADE COUNTER OPEN TO THE PUBLIC

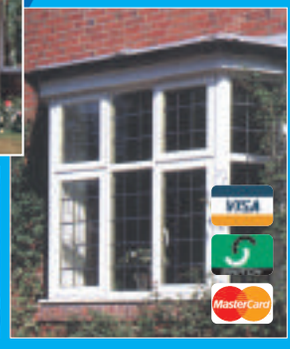

- PVC-U Windows/Doors
- Conservatories
- Porches
- Carports
- Fascias and Guttering
- Underground drainage
- Supply or supply and fit!

Apt for the complete installation service carried out by our own experienced teams

Showroom open: Mon-Fri 7.30-4.30pm Sat 8am-12pm

(01638 668400)
Unit 3 Goodwin Business Park • Newmarket • Suffolk

Quality Speaks For Itself

1st in its class

ANOTHER CLASSIC CONSERVATORY

ANOTHER CLASSIC CONSERVATORY

Conservatories	YES	Residential Doors	YES	Metal Gates + Fencing	YES
Porches	YES	Replacement Windows	YES	Hand & Power Tools	YES
Car Ports	YES	Fascias, Soffits + Guttering	YES	Jungle Gym Play Equipment	YES
Door Canopies	YES	Paths + Driveways*	YES	Plus much, much more	YES

PART OF YOUR COMMUNITY

Ely Conservatory Centre

35a Newnham Street, Ely, Cambs. CB7 4PG Tel: 01353 662500

Visit us online at: www.classicconservatoriesltd.co.uk

Home Improvement Loans (Subject to status)

THE ANSWER'S YES Now what's the question?

Residents relieved as contaminated land is cleaned up

BY Jordan Day

Email: editorial@elyweeklynews.co.uk

LONG-SUFFERING homeowners living on contaminated land can finally put their five-year "living nightmare" behind them.

Work to decontaminate 29 homes at the site of a former gasworks on Old School Close and Ponts Hill, in Littleport, is now complete.

Residents have been battling since April 2003 to get the land, poisoned with mercury and cancer-causing chemicals, cleaned up after they were unable to sell or re-mortgage their properties.

The work, which has seen more than 5,000 tonnes of soil taken away, involved excavating all gardens and landscaped areas to remove anything deemed as a health risk to residents.

Amanda Murfitt, a mother of two who lives in Old School Close, was relieved that her family could now live in peace.

She said: "It is such good news that finally the street is back to normal but without the nasty chemicals.

"Things have dragged on and these past five years have been an extremely tough time.

"It literally has taken over everyone's lives.

"But things now look good and the street looks fresh and we are looking forward to planting up all the green areas."

Each household will now receive £200 to give their gardens a new lease of life after the decontamination works.

John Alexander, who became chairman of the Old School Close Residents' Association, when his daughter's house was found to be severely affected, said: "Absolutely fantastic news that the work is now complete and people can finally put the past behind them.

"Whether people want to stay in their homes or sell-up, which they will now be able to do, I am sure they will all be relieved.

"Everything looks very smart – we have nice grass areas as well as paving and decent fencing which is good.

"We can finally put this nightmare behind us."

East Cambridgeshire District Council committed £370,000 of funding to the decontamination and more than £254,000 from DEFRA was used to pay for the work.

Liz Knox, head of Environmental Services at East Cambridgeshire District Council, said: "The last few months have seen the culmination of years of hard work dealing with technical, legal and funding problems.

"More importantly residents can now move on with their lives.

"We believe that with the culmination of this work this chapter of Littleport's history is now closed, and by working with residents we have managed to come through a very difficult journey."

■ SPECIAL GUEST . . . above, Griff Rhys Jones with the team at Welney and, below, struggling to use the punt gun. CP.

Griff in punt gun demo at Welney

THINGS got off to a bang when a well-known comedian and actor was filmed in a rare punt gun demonstration in Welney recently.

Griff Rhys Jones, Welsh writer, actor and comedian, visited the Wildfowl and Wetlands Trust at the Welney Wetland Centre, where the BBC filmed the punt gun being used ready for a documentary about rivers next summer.

The punt gun, which Fenland wildfowlers used to hunt wildfowl years ago, was fired on a pond near to the centre, enabling visitors to watch the demonstration and meet the actor.

Griff teamed up with the centre's eel fisherman and willow merchant, Peter Carter, who has restored his own punt boat, which was taken out onto the water for the demonstration.

The BBC filmed 11-and-a-half hours of footage with the punt gun, which was fired five times during the day, which will be used to show people how locals in East Anglia used to make a living from the waterways in the past.

A spokesperson said: "It was really brilliant having Griff down at the centre and our visitors got a perfect view of the demonstration.

"We look forward to seeing the footage on the BBC series next year."

Courses for artists

MEETINGS are being held for artistic residents or those wanting to brush up on their painting and drawing skills.

The Ely Life Drawing and Painting Group classes are restarting on Thursday, September 11, for artists of all abilities.

Held every Thursday from 6.30pm-9pm at the Old Dispensary on St Mary's Street, Ely the sessions are £6 each.

All are welcome and refreshments are provided.

For more information call Chris on (01353) 778220 or Alan on (01353) 742467.

Red Cross jumble sale

A BRIC-A-BRAC sale will take place in Ely this weekend to raise money for the British Red Cross.

The jumble sale will be held at the Ely Centre, in West Fen Road, on Saturday, September 6, at 10am.

Taxi!!

Take the stress out of driving, hassle of trying to find a space or allow yourself a relaxing drink

LET SOMEONE ELSE DO THE DRIVING

The Ely Weekly News have brought together a few of your local taxis firms to make life easier, cut out your local guide provided and always have a taxis number to hand

Local - Long - Airport
A10 TAXIS
Wheechair accessable taxis available
01353 661010
01353 666150
www.uktaxis.net.co
Email: a10-taxis@supanet.com
7a Market Street, Ely

Elyte
Executive Travel
Arrive in Comfort and Style
Smart, professional service for business or private requirements.
Telephone John: 07796 177203
john@elyteservices.com

Anglia Private Hire
Freephone 0800 234 3877
Airport Transfers
Local Journeys
Up To 6 Passengers
Professional & Reliable
Web: WWW.ANGLIATAXIS.NET
Tel: 01353 863877
Freephone: 0800 234 3877
Email: INFO@ANGLIATAXIS.NET

Flight Connections of Ely
01353 698888
Your Airport Taxi Specialist!
24/7 Service
Door to Door Service
Your journey to the airport we will make as stress free as possible
Airport bookings only
info@flightconnectionsely.com

1ST CALL TAXI SERVICE
FOR ALL YOUR LOCAL TRIPS & AIRPORT SERVICE CALL US NOW ON
Tel: 01353 863666
www.1stcalltaxi.co.uk
LICENSED BY EAST CAMBRIDGESHIRE DISTRICT COUNCIL

Mr T's Taxi Services
Mr T's Airport Express
4, 6 & 8 Seated Luxury Travel
All Airports & Seaports
Local & Long Distance
Wheelchair Accessable
Free Phone
08000 83.94.83
07830 750753

Your Guide to local Taxi Companies!

A10 Taxis	01353 661010	Flight Connections	01353 698888
	01353 666150	1st Call Taxis	01353 863666
Elyte	07796 177203	Mr T's Taxis	08000 839483
Anglia Taxis	01353 863877		07830 750753

Cut me out and keep me handy!

Perfect For Lunchboxes. Great For Money Boxes.

Inflation Busting Prices At Tesco.

Angel Drove, Ely.
Open 24hrs Mon 8am - Sat 10pm, Sun 10am - 4pm.

TESCO | Every little helps

Selected UK stores. Subject to availability. Delivery charges may apply when bought online. Fruit Shoot offer ends 16/09/08. Warburtons, Cheestrings, Aero, Sandwich Filler, Premium Deli, Mini Babybel and Dairylea offers end 09/09/08. Fruit Shoot 4X250ml Pack Apple and Blackcurrant £1.00 10p/100ml. Warburtons 12 pack rolls £1.00 8.3p each. Tesco Chunky free range Egg Mayo Sandwich Filler 300g £1.00 33.3p/100g. Tesco Chicken and Sweetcorn Sandwich Filler 300g £1.00 33.3p/100g. Premier Deli Cooked Ham100g £1.00 £1.00/100g. 6 pack of Standard Mini Babybels 120g £1.00 83.3p/100g. Dairylea triangles 320g £1.00 31.3p/100g. Cheestrings Twister 4pk 84g £1.00 £1.19/100g. Aero Chocolate Mousse 4pk 236g £1.00 42.4p/100g.

Fancy a Tenerife holiday for two... a holiday in Italy... an Iberian cruise...

... all these and more can be won in the 'News'!

Imagine you and a friend sunning yourselves on a beach in Cyprus, marvelling at the Acropolis in Athens, relaxing on the glorious Italian Amalfi coast or taking the kids to France - all these and more are up for grabs!

For even more holiday inspiration, come along to the Premier Holiday Show 2008 on Sunday 14 September at Millennium Grandstand, Newmarket Racecourses. For more information visit www.premierholidayshow.co.uk

Holiday Show 2008

Premier Travel Agency

There are some great holidays to be won every day in the

Benefits cheat gets community work sentence

BY Jordan Day

Email: editorial@elyweeklynews.co.uk

A FRAUDSTER has been prosecuted after claiming thousands of pounds worth of housing and Council Tax benefits he was not entitled to.

Christopher Clarke, 31, of Burwell, was found guilty of claiming more than £13,000 of benefits between August, 2004, and June, 2007, at Ely Magistrates Court, after failing to notify the council of changes in his circumstances.

Clarke was caught by East Cambridgeshire District Council and officers from the Anglia Revenues Partnership, who are now warning anyone who tries to defraud the council to think again.

Clarke was sentenced to a community penalty of 120 hours of unpaid work and ordered to pay costs of £350.

John Kirk, fraud manager at Anglia Revenues Partnership, said: "The verdict handed down by the magistrates this week sends a strong message out to anyone who thinks they can get away with benefit fraud.

"This is not a victimless crime – it is you the taxpayer who pays for these benefit cheats.

"We have a number of officers who are dedicated to tracking down anyone who is trying to defraud you and the district council."

If you suspect someone is abusing the system, call the fraud hotline on 0800 3286340.

Chance to learn first aid

A FIRST aid skills day will take place next week.

St John Ambulance Ely Combined Division is holding the event at Ely Library, in The Gallery, on Saturday, September 13, as it looks for more adult members.

The division wants to find people to undertake community first aid qualifications and volunteer for assisting at community events.

Ellen Brogan, division member, said: "There is room for ideas not just in first aid but organisation, communication and fundraising in the division, so do come along and make a difference."

The division meets every Wednesday night at Centre E, Barton Road, Ely, and will soon be starting a night for new recruits one Wednesday every month.

If you are interested, go along to the open day or contact either Sue Rudderham on (01353) 698925 or Paul Fedarb on (01638) 507795.

Home concert

A SPECIAL concert took place on Sunday to raise money for a nursing home in Ely.

Peterborough-band Knocker, which is a soft rock cover band, entertained crowds in the gardens of The Old Palace, on Palace Green, from 2-5pm.

After appearing last year, the band returned to help raise money for the neurological care home, which treats people aged 18-65.

Help throw light on Medical problems

We need healthy men to take part in research studies.

If you are aged between 18-45 please call.

You will be paid for your time and commitment if you participate in a study.

FREEPHONE 0800 32 84 195

Addenbrooke's Centre for Clinical Investigation
www.trials-gsk.co.uk • uk_cru-cambridge@gsk.com

gsk GlaxoSmithKline

WEDDING DRESS SALE

The Lamb Hotel, Ely
Tuesday 9th September
5pm to 9pm

Now Showing 2009/2010 Collection Plus Bargain Sale Rail

- Beaded, A-line chiffon, bodice & skirt
- Bridesmaid dresses from £50
- Designer service available
- Full range of accessories
- £50 deposit will secure any dress
- Payment scheme available
- BRAND NEW DRESSES STRAIGHT FROM THE FACTORY

Fantastic Bargains see half price rail

heart BRIDES

For more details call 01353 698374

Vikings looking for new recruits

KORFBALL classes restarted in Ely this week.

The Ely Vikings held their first pre-season training session at the City of Ely College on Monday and are now looking for new members.

Classes take place at the college's sports hall every Monday, with juniors playing between 6pm and 7pm and seniors between 7pm and 9pm.

Anyone who wants to meet new people, have fun and keep fit, should email Andy on *andrewdunlop@hotmail.com* or call 07765 153931.

YARD SALE

West End House Pub
16 West End Road, Ely

6th & 7th Sept 12pm - 5pm

For all your repair, servicing & full diagnostic checks on all makes of cars and light commercial vehicles

Call GEOFF GLOVER WORKSHOP (ELY) on 01353 664234

Courtesy vehicles available

save time – buy direct at
www.dfs.co.uk

DFS SALE ENDS!

Sunday 5pm

Buy now for half price £398

Was ~~£798~~. Sale price ~~£598~~. **Save £400.**

The Lily 3 seater sofa, **in a choice of colours at no extra cost.**
Matching 3 and 2 seater sofabeds, large and small 2 seater sofas, choice of chairs and footstools all with double savings too.

Buy now with
4 years interest free credit and
nothing to pay for the first year.

Typical
0%APR ALL FINANCE AT DFS IS FREE

The Lily 3 seater sofa £398. Or take 4 years interest free credit with nothing to pay for the first year. No deposit and 36 equal monthly payments of £11.05 starting 12 months from date of order. Total £398. 0% APR. Credit subject to acceptance. Redhouse Interchange, Doncaster DN6 7NA.

think sofas, think dfs

Cambridge ✆ **(01223) 316004** Newmarket Road.
Bury St Edmunds ✆ **(01284) 750166** Moreton Hall Estate, Easlea Road.

Opening hours:
Mon to Fri 9am to 8pm. Sat 9am to 6pm. Sun 11am to 5pm.
Bury St Edmunds opens Tues & Wed until 6pm.

Military Pageant Air Display
7th September 2008
A Great Day Out For The Whole Family!
Shuttleworth Collection
Old Warden Aerodome,
Nr. Biggleswade, Beds.
Tel: 01767 627927
www.shuttleworth.org
Admission on Air Display Days includes Swiss Garden

BUTTERFLY MASSAGE
Open
7 days a week
10am - 11pm
07901 798369
(In Ely)

ELMDON
Fete and
Car-Boot Sale
Both start at 2pm at the Recreation Ground
SUNDAY 7th SEPTEMBER 2008
Pitches £6 on the day

Dramawise
Classes are on Fridays after school in Sawston for ages 6yrs-18yrs.
At Dramawise we aim to boost the confidence of our students and improve their communication and Theatre skills while making sure the emphasis is on 'fun'.
This Year our students have participated in:- The City of Cambridge Festival of Speech and Drama, The musical "Wind in the Willows", A Touring Festival Play. The Edinburgh Fringe Festival. "Oliver" at the City of Cambridge Corn Exchange.
Telephone 01223 832288 for further information or Email:-
Principal Frances Brownlie
LRAM, LGSM, ADB.

ELY CITY F.C.
Downham Road
CAR BOOT
Every Sunday &
Bank Holiday Monday
6am start
Pitch £5
20p p.p.
Weather permitting
Tel John
01353 862629

Ali Taj
Indian Restaurant
Soham
Take Away Meals
Free Home Delivery
Special
Family Buffet
All Day Sunday & Bank Holidays
EAT AS MUCH AS YOU LIKE
£6.95
Children to 4 yrs free
5-9 years half price
12 noon - 10-m
Special
Banquet Nights
Every Thursday & Friday
Any Starter Any Main dish
Any Side Dish, Any Rice and Bread
ALL FOR £10.95 per person.
18 Churchgate Street
Soham • CB7 5DS
TEL: 01353 720914 OR 724083

ELY Freetime

IF you are planning an event let us know. Call Jack Grove on (01353) 667916, fax details to (01353) 667415 or email *editorial@elyweeklynews.co.uk*

Open day at historic buildings

SOME of Ely's most historic buildings will be opened to the public for a single day this month.

The bishop's private chapel at the Old Palace care home, the monastic barn at King's School and Prior Crauden's chapel in Cherry Hill, are among the locations opening their doors during the Heritage Open Day on Sunday, September 14.

The day has been organised by the Ely Society, which will also open the city's magistrates court, in Lynn Road, on Saturday, September 13.

Finds to be inspected

ONE of Cambridgeshire's top archaeologists will be inspecting historical finds at a museum open day.

Elizabeth Gill, the county finds liaison officer, will visit Ely Museum, in Market Street, Ely, on Saturday, September 13 between 10.30am and 1pm to inspect any antiquity, pottery or metalwork residents want to bring along to the event.

For more information about this free event, call the museum on (01353) 666655 or go to *www.ely museum.org.uk*

Steam giants ready for show

■ STEAM UP . . . some of the tractors on show last year.

A RALLY of steam-driven tractors will take place near Ely this weekend.

The 35th Haddenham Steam Rally will be held in a field near Haddenham, off the A1421, on Saturday and Sunday from 10am on each day.

It will feature around 50 steam engine vehicles among its 500 historical exhibits, as well as a county fair featuring woodsawing and threshing machines.

Tickets cost £7 for adults, £5 for pensioners and £3 for children, while a family ticket for two adults and up to three children costs £18.

For more information, call (01487) 842771.

Chinese dancers to perform in cathedral

By Jack Grove

The historic Lady Chapel of Ely Cathedral will be the unlikely venue for a stunning performance of Chinese music and dance later this month.

The 500-year-old building will host the acclaimed *Heart of The Dragon* show, which features some of the Chinese performing arts recently seen at the dazzling opening ceremony of the Beijing Olympics.

The show on Wednesday, September 24, at 7.30pm, will be performed by highly-trained, professional musicians and dancers, with routines including the fan dance and the beautiful Peacock dance.

Dancers will also stage the famous ribbon dance routine which dates back to the Tang dynasty in the early 8th century and was inspired by a dream by Emperor Tang-Ming-Hwon.

The dance with flowing silk ribbons is accompanied by Chinese instruments – the erhu and pipa.

Musicians will play ensemble and solo pieces on instruments including the guzheng (the Chinese harp), the yangqin (Chinese dulcimer) and the melancholic and expressive erhu, a stringed instrument which creates and imitates sounds similar to human voice, birds and horses.

Songs performed on the evening will include the traditional tunes, such as *Happiness*, *Yi Nation Dance*, and *Jasmine Flowers*, which were selected as the music played during the presentation of medals at the recent Olympic Games in China.

Tickets cost between £10 and £8 and are now on sale from ADeC Box Office, The Babylon, Waterside, Ely, CB7 4AU and from Ely Cathedral Box Office.

They can also be booked by calling (01353) 616991 or by emailing *nathan.jones@ adec.org.uk*

Crossword 2079

Across

1. Valet gets confused about right journey. (6)
4. Begin with a jump. (5)
8. Moved unsteadily to driving point, starting to terrify poor deer. (8)
10. Expected to be outstanding. (3)
11. His parts may be altered for instrumentalists. (8)
13. Farewell to two groups of volunteers. (4)
15. Not often seen from the rear. (4)
16. Most silent search takes in crumpled tie. (8)
19. Cutter observed. (3)
20. Runs true in version of "cares for". (8)
22. Sing wordlessly to an ordinary person. (5)
23. Interfere with the award say. (6)

Down

1. One leaves verbal outburst for commerce. (5)
2. Late variety of allocated food makes a change. (10)
3. Turns pale, then recognises large creature. (8)
5. Draw old boy's gear. (3)
6. Least wild experiment around second half of exam. (6)
7. Alarm at start of failing attention. (4)
9. I'd spin round, strained and upset. (10)
12. Pert rear could possibly be seen from garden level. (8)
14. Crush at the game. (6)
17. Scoffs at broken seat. (4)
18. Knowing of a Hertfordshire town. (5)
21. The girl's the one from Italy. (3)

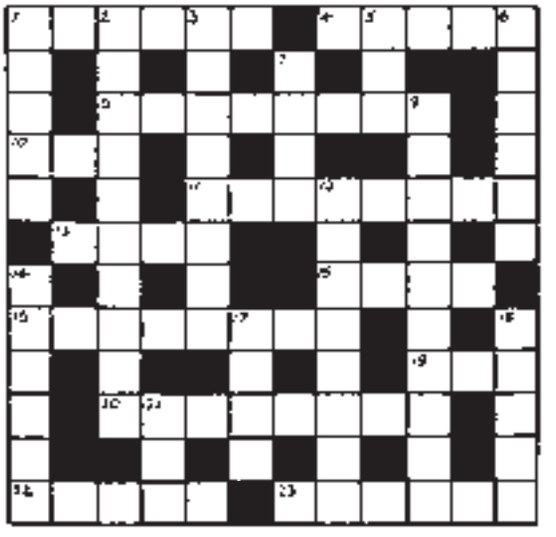

■ **Solution to 2078 – Across:** 1 Bassets, 4 Mope, 6 Run away, 9 Action, 11 Fling, 12 Diadem, 15 Organs, 18 Elsie, 19 Pirate, 21 Zhivago, 23 Used, 24 Twaddle. **Down:** 1 Bar of soap, 2 Sinking, 3 Tea, 4 Mantra, 5 Polo, 7 Wigan, 8 Yard, 10 Number one, 13 Iceni, 14 Disband, 16 Amazed, 17 Suez, 20 Iris, How.

Aries (Mar 21 - Apr 20)
You're making headway careerwise as a result of conflicts with people at work. A power struggle could result in a promotion or better job for you. Alternatively, you may decide to quit your job and go into business for yourself.

To hear more call 0905 132 6057

Taurus (Apr 21 - May 21)
Expanding your horizons is fulfilling and frustrating. You enjoy venturing into unfamiliar territory, but your friends and family keep trying to hold you back. It's not that they don't believe in you; it's just that they are worried you will get hurt.

To hear more call 0905 132 6057

Gemini (May 22 - June 21)
Learning how to share must be the first order of business this week. At times you'll benefit from pooling your resources with a friend, and at others the going could get slow. Stop keeping a tally and just go with the flow.

To hear more call 0905 132 6057

Cancer (June 22 - July 23)
An overly serious attitude is causing you to grow stale. It might be a good idea to adopt some of your friends' freewheeling ways and change your domestic routine so you can make space for a new professional role.

To hear more call 0905 132 6057

Leo (July 24 - Aug 23)
Focusing on your body's needs is paramount. In the past, you may have taken your good health for granted. Now you're starting to experience some aches and pains, you see you need to be more careful about how you treat yourself.

To hear more call 0905 132 6057

Virgo (Aug 24 - Sept 23)
Taking a more playful approach toward life is a great idea. For the past few weeks you've been very focused on family responsibilities. Now you're being given a golden opportunity to kick back and relax.

To hear more call 0905 132 6057

Libra (Sept 24 - Oct 23)
Family life has its ups and downs. You enjoy spending more time with them but you're frustrated by certain relative's views. The sooner you stop trying to build ideological bridges to your family, the happier your home life will be.

To hear more call 0905 132 6057

Scorpio (Oct 24 - Nov 22)
You're eager to explore greener pastures, but may not have the opportunity to do so. A job or family responsibilities could keep you rooted to the same spot. While you resent this, you need to accept it. Find different ways to branch out.

To hear more call 0905 132 6057

Sagittarius (Nov 23 - Dec 22)
You need to rein in your spending. The more money you save now, the easier it will be to afford something you really need later in the year. Friends may be pressuring you to throw caution to the wind. Turn a deaf ear to these requests.

To hear more call 0905 132 6057

Capricorn (Dec 23 - Jan 20)
Be careful about who you trust now. Some friends have proven their loyalty, but someone who has recently joined your social circle is more questionable. They seem friendly and affable enough, but they could be hiding some deceptive qualities.

To hear more call 0905 132 6057

Aquarius (Jan 21 - Feb 19)
Retreating from the world can cause more trouble than it's worth. If you've been disappointed by a teacher or expert it doesn't mean you have to cut ties with them: don't be discouraged from enjoying a hobby that has fascinated you.

To hear more call 0905 132 6057

Pisces (Feb 20 - Mar 20)
You could run the risk of losing your identity in a large group. The people around you are charismatic, but they can't make decisions for you. If you're faced with a difficult choice, retreat to a quiet place where you can consult your own conscience.

To hear more call 0905 132 6057

LIVE TAROT
READINGS
09066 353 544

CINEMA

CAMBRIDGE ARTS PICTUREHOUSE
08707 551242
Times until Thursday, September 11

The Duchess (12A): Daily 1.30pm, 4pm, 6.30pm, 9pm
Angel (15): Daily except Sat/Mon 12.30pm, 7pm; Sat/Mon 12pm
The Wackness (15): Daily except Sat/Mon 3pm, 9.15pm; Sat 4.45pm, 7pm; Mon 4pm
Somers Town (12A): Daily except Sat/Mon 12pm, 5.15pm (except Sun/Wed); Sat 9.20pm, Mon 12pm, 2.15pm
The Dark Knight (12A): Fri/Sat 3.30pm, Tue/Wed/Thu 4pm
Heartbeat Detector (12A): Fri/Sat 12.45pm, 8.45pm; Sun/Tue/Thu 8.45pm; Mon 3pm; Wed 1.15pm
El Bano Del Papa (15): Fri/Sat/Wed 6.40pm; Sun 1pm, 6.40pm; Mon 1pm, 9.15pm; Tue/Thu 12pm, 2pm, 6.45pm
Spartacus (15): Sun 3pm
Lolita (15): Wed 8.30pm
Amazing Grace (PG): Sat 2.30pm
Don Giovanni: Mon 6.40pm
Nim's Island (U) (Big Scream!): Sat 11am

CAMBRIDGE VUE
08712 240240
Times until Thursday, September 11.

Evan Almighty (PG): Sat/Sun only 10.40am
The Edge Of Love (15): Tues only 2.10pm
Pineapple Express (15): Wed only 6.30pm, 9.30pm
Disaster Movie (12A): Sat/Sun only 11.40am, Daily 2.10pm (except Tue), 4.40pm, 7.05pm, 9.30pm, Sat/Wed late 11.40pm
The Duchess (12A): Sat/Sun only 11.50am, Daily 2.25pm, 5.15pm, 7.45pm, Sat/Wed late 10.30pm
Bangkok Dangerous (18): Daily 1.50pm (except Sat/Sun), 4.10pm, 6.35pm, 9pm, Sat/Wed late 11.25pm
Rocknrolla (15): Sat/Sun only 11.30am, Daily 2.45pm, 5.35pm, 8.30pm, Sat/Wed late 11.25pm
Mamma Mia! (Sing-along) (PG): Mon/Thur 8pm
Hellboy II: The Golden Army (12A): Daily 3.40pm, 6.25pm, 9.10pm
Get Smart (12A): Daily 1.45pm, 6.45pm (except Mon/Wed)
The Dark Knight (12A): Sat/Wed late 10.40pm
The Strangers (15): Sat/Wed late 11.50pm
Mamma Mia! (PG): Sat/Sun only 12pm, Daily 2.35pm, 5.25pm, 8pm (except Mon/Thur), (subtitled Sun 2.35pm and Tue 8pm)
Wall-E (U): Sat/Sun only 10.50am, 1.30pm
Step Brothers (15): Sat/Sun only 1.20pm, Daily 3.50pm, 6.15pm, 8.45pm, Sat/Wed late 11.10pm
You Don't Mess With The Zohan (12A): Sat/Wed late 11.30pm
Babylon AD (12A): Sat/Sun only 11am, Daily 4.25pm, 9.20pm (except Wed)
Wild Child (12A): Sat/Sun only 10.30am, 1pm.

DIGITAL CREATIONS (ELY) LTD
FOR ALL YOUR PRINTING NEEDS
Silkscreen Printing • Large Format Printing
Digital Printing • Lithographic Printing • Vinyl
Graphics • Stationery • Copying Service
All Designed and Printed In House
01353 666 821
mail@digitalcreations-ely.com
www.digitalcreations-ely.com
Unit 6 Greenham Park Common Road Witchford, Ely, Cambs CB6 2HF

Wedding Fayre
SUNDAY 14TH SEPTEMBER 2008
11AM – 4PM
AT BEDFORD LODGE HOTEL
Bursting with ideas designed to make your special day perfect.
Visit our wedding fayre on Sunday 14th September 2008. Find your perfect dress, cake or photographer from the wide range of exhibitors. View our elegant and flexible reception rooms and chat to our friendly and professional wedding co-ordinator.
FREE ADMISSION
PLEASE CALL OUR WEDDING CO-ORDINATOR
01638 663175
WWW.BEDFORDLODGEHOTEL.CO.UK
BEDFORD LODGE HOTEL

35th Haddenham Steam Rally
and Haddenham Heavy Horse Show (Sun)
with live performance by Wurzels (Sun)
OVER 500 EXHIBITS FROM A BYGONE AGE
Vintage Displays and Exhibits of all types
Organ & Stage Show with Pauline Reader Dancers
Old Tyme Fair - with Rule's Steam Gallopers
Ken Fox's Famous WALL OF DEATH Show
MARKET, CRAFTS, BAR, REFRESHMENTS
WORKING DEMONSTRATIONS
by steam, horse and tractor
FIRE AND RESCUE, MARINE MODEL
AND SUB-AQUA DISPLAYS
Near ELY, Cambs. on the A1421
6th & 7th SEPTEMBER 2008
(Heavy Horse Show & Wurzels Sunday)
ENQUIRIES 01487 842771
www.haddenhamrally.com
ADULTS £7.00 * O.A.P.s £5.00* CHILDREN £3.00
* FAMILY TICKET £18 (2 Adults/3 children)
* CAR PARK FREE

LIVE FOODS
Locusts
Crickets etc
FROZEN
RODENTS
CHICKS etc
Available Now at:
CAMELOT CREATURE COMFORTS at Chettisham
01353 662865

Saturday & Sunday, September 13th/14th
THE SANDRINGHAM GAME & COUNTRY FAIR
A large Country Show with two main Show Arenas of Country Sports & Pursuits including Falconry, Scurry Racing, Gundog & Sheepdog Displays. 'Have a Go' at Clay Shooting, Small Bore Rifles, Archery and a large variety of Dog Events, so don't leave your dog at home. Many more show attractions including Fishing, Falconry, Working Dog Zone, Fun Dog Zone, Craft Village, Food Hall, Shopping Arcades and Children's Amusements.
SANDRINGHAM
Nr. Kings Lynn, Norfolk
10.00am - 6.00pm PE35 6EN
Admission:
Adults: £8.00 • O.A.P.'s: £7.00
Child: £4.00
For details please contact:
www.livingheritagecountryshows.co.uk
Tel: 01283 820 548 • Fax: 01283 821200
Two Action Packed Arenas of Country Sports & Pursuits
'HAVE A GO' Events include:
• Lurcher & Terrier Show & Racing
• Gundog Multi Scurry
• Gundog Clinic
• Retriever Test by Bill Meldrum
• Clay Shoot by John Bidwell 40 Birds Sporting Sporting Compact Have A Go Felt Wads Only
• Hull Cartridge Airgun Coaching & Advice Team
• Archery
• FISHING VILLAGE Salmon & Trout Association NFA Coaching & Advice Team
• Fun Scurry
• Fun Dog Show
• FALCONRY VILLAGE Approximately 70 Birds of Prey
• CCA Chainsaw Carving Arena
• Trade Stands
• Food Hall
• Craft Village
• Children's Amusements
In association with Eastern Daily Press

SIVANANDA Yoga STUDIO
YOGA CLASSES & MEDITATION
Private studio in Lt. Downham
www.sivanandayogastudio.co.uk
Tel.Mark 01353 698090

National Council for the Conservation of Plants & Gardens
SALE
OF UNUSUAL PLANTS
& OPEN GARDEN
MADINGLY HALL
(CB23 8AQ)
Sunday 7th September
2.30 - 5.30pm
Entry £3 - CHILDREN FREE
Teas
In aid of the NSPCC www.nccpg.com
Hall not open
Charity no 1004009

35th Haddenham Steam Rally
Plus Haddenham Heavy Horse Show (Sun)
& live performance by Wurzels
Near Ely, Cambs
6th & 7th SEPT 2008
Adults £7.00, OAPs £5.00, Children £3.00
CAR PARK FREE ~ Gates open 10.00am
Enquiries: 01487 842771 or www.haddenhamrally.com

Relax
NEW HOT TUB CENTRE
SPECIAL OPENING OFFERS
Saturday 6th and Sunday 7th
September 2008 9.00am to 4.00pm
FENLAND Arctic Spas & HOT TUBS
Come check out our display range today.
We have working models on show.
Prices start from £1,999.
Portable Hot Tub available to hire.
Fenland Arctic Spas & Hot Tubs
Unit 5, Saxon Business Park, Littleport, Ely, CB6 1XX
(on A10 Bypass) Tel: 01353 863115

BREAKING NEWS
VIDEO VIEWS
SPORTS LATEST
Log on to the region's number one news website...
www.cambridge-news.co.uk

THE USUAL M & S
ANTIQUES & COLLECTORS FAIR
COTTENHAM VILLAGE COLLEGE
5 miles north of Cambridge on the B1049
Sunday 7th Sept 9.30am - 4pm
plus
THE CAMBRIDGE DOLL & TOY FAIR
Admission: Adults £1, Refreshments Enquiries/Stalls:
M & S Collectors Fairs, Tel: 01223 233059

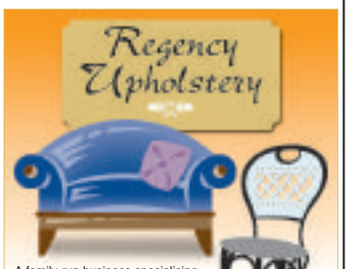

A family run business specialising in all types of re-upholstery.
Modern and antique furniture
Vintage cars trimmed
Tailored loose covers
Repairs
A wide range of fabrics
Established over 35 years
FOR QUALITY WORKMANSHIP & COMPETITIVE PRICES
TEL: 01353 777717
24 Hour Answering Service

Your local family-run upholstery business for over 30 years.
Loose covers and all aspects of re-upholstery.
Friendly, Competitive, Reliable
OPEN 10AM - 4PM MON - SAT• SITUATED JUST OFF THE MAIN A11 AT 4 - 6 TURNPIKE LANE RED LODGE NEAR NEWMARKET
TEL: 01638 750533

cineworld CINEMAS
£4.50 Bargain Tuesday
CINEWORLD - HUNTINGDON
ABBOTS RIPTON ROAD - TOWER FIELD LEISURE PARK
FILM TIMES FRIDAY 5 SEPTEMBER - 11 SEPTEMBER
advance booking now available
#HIGH SCHOOL MUSICAL 3: SENIOR YEAR
Opens Wednesday October 22nd
classic gold
GREASE PG Digital Presentation
Wednesday September 24th
1.15, 3.45, 6.15, 8.45pm WED only
one day special
MAN ON WIRE 12A
Contains one scene of moderate sexualised nudity
2.45, 4.45, 6.45, 8.45pm WED only
advance showings
THE PINEAPPLE EXPRESS 15
9.15pm WED only
now showing
#ROCKNROLLA 15
1.00, 3.45, 6.30, 9.10pm
DISASTER MOVIE
(10.40am, 12.50 SAT & SUN only), 3.00, 5.10, 7.20, 9.30pm
THE DUCHESS 12A
Contains moderate sex
(12.00 SAT & SUN only), 2.45, 5.30, 8.15pm
BANGKOK DANGEROUS
1.30, 4.00, 6.25, 9.00pm
STEP BROTHERS 15
(10.45am SAT & SUN only), 1.10, 3.40, 6.10, 8.40pm
BABYLON A.D. 12A
Contains infrequent strong language and moderate violence
4.40, 7.00, 9.20pm except WED
GET SMART 12A
Contains moderate language and action violence
(12.00 SAT & SUN only), (2.30pm except WED)
(AD) Audio Description all showtimes
(S) Subtitled Performances (2.30pm SUN & MON only)
THE STRANGERS 15
2.30, 4.45, 7.00, (9.15pm except WED)
HELLBOY II: THE GOLDEN ARMY 12A
Contains moderate fantasy violence and infrequent strong language
(12.30 SAT & SUN only), (3.15 except MON), 6.00, 8.50pm
MAMMA MIA! PG
(11.45am SAT & SUN only), 2.30, (5.15 except FRI, SAT & SUN), 8.00pm
MAMMA MIA! PG Sing-A-Long
5.15pm FRI, SAT & SUN only
STAR WARS: THE CLONE WARS PG
11.00am SAT & SUN only
WILD CHILD 12A
Contains moderate language and sex references
10.40am SAT & SUN only
THE MUMMY: TOMB OF THE DRAGON EMPEROR 12A
Contains moderate violence
11.45am SAT & SUN only
THE DARK KNIGHT 12A
Contains moderate violence and sustained threat
5.00, 8.30pm
WALL-E U
INCLUDES PIXAR SHORT FILM 'PRESTO'
(11.40am SAT & SUN only), 2.10pm
movies for juniors (£1)
fun & games and a movie
NIM'S ISLAND U
10.10am SAT only
UNDERDOG U
10.00am SAT only
DR. SEUSS' HORTON HEARS A WHO! U
10.05am SAT only
monday classic
SEX AND THE CITY 15
3.00pm MON only
- passes not valid - except Unlimited cards
Book 0871 200 2000 Info www.cineworld.co.uk
Booking fees apply. Programme times subject to change.
(S) Subtitles (AD) Audio description
Free Parking

WeekendTV

SATURDAY

BBC1

6.00 Breakfast.
10.00 Saturday Kitchen.
11.30 MasterChef – The Professionals.
12.00 BBC News.
12.10 Football Focus.
12.50 Paralympics 2008 Opening Ceremony. Clare Balding is joined by Paul Dickenson, Tanni Grey-Thompson and Ade Adepitan to introduce live coverage of the prelude to the 13th staging of the Games, as once again Beijing puts on an awe-inspiring display at the National Stadium.
4.30 The Green Green Grass.
5.00 BBC News.
5.25 FILM: Shrek (2001). Animated adventure, with the voices of Mike Myers, Cameron Diaz and Eddie Murphy.
6.50 Weakest Link.
7.50 The National Lottery Draws.
8.00 Eurovision Dance Contest. Europe's best movers prepare to strut their funky stuff in this event.
10.15 BBC News.
10.35 FILM: Firewall (2006). Premiere. Action thriller, starring Harrison Ford.
12.15 Friday Night with Jonathan Ross.
1.20 BBC News.

BBC2

6.00 CBeebies: Tikkabilla.
6.30 Teletubbies.
7.00 CBBC: Roar.
8.00 Only in America.
8.30 The Secret Show.
9.00 Hider in the House.
10.00 Hot Rods.
10.25 Prank Patrol Pocketsize.
10.30 The Slammer.
11.00 The Story of Tracy Beaker.
11.30 Eliot Kid.
11.45 Sportsround.
12.00 BBC Switch: Sound.
12.30 BBC Switch: Scene Stealers.
1.00 BBC Switch: Greek.
1.50 BBC Switch: Revealed.
2.05 Coast.
2.10 FILM: Madeline (1998). Children's comedy.
3.35 FILM: One of Our Dinosaurs Is Missing (1975). Comedy.
5.05 The Hairy Bakers.
5.35 Flog It!
6.20 BBC Proms 2008.
8.00 Dad's Army.
8.30 Coast.
9.30 Have I Got Old News for You.
10.00 Mock the Week.
10.30 Kings of Rock and Roll.
11.30 Comedy Connections.
12.10 FILM: My Name Is Modesty: A Modesty Blaise Adventure (2003). Crime thriller.
1.25 FILM: Tommy (1975).

ANGLIA

6.00a GMTV.
9.25 Coronation Street. Omnibus
12.05 ITV News and Weather.
12.10 Anglia News and Weather.
12.15 F1: Belgian Grand Prix Qualifying. The battle for pole position at Spa-Francorchamps.
2.35 Inspector Morse.
4.35 The Unforgettable Benny Hill.
5.20 Anglia News and Weather.
5.35 ITV News and Weather.
5.50 Funniest Ever You've Been Framed!
6.50 The X Factor. Scotland is the next port of call as Simon Cowell, Dannii Minogue, Cheryl Cole and Louis Walsh.
7.50 FILM: King Kong (2005). Premiere. A film-maker coaxes his crew onto a ship bound for a mysterious island. Fantasy adventure, with Naomi Watts.
11.15 ITV News and Weather.
11.30 That's What I Call Television.
12.30 Bingo Night Live.
1.40 Nightwatch with Steve Scott: Emergency.
2.35 FILM: Sweet November (2001). Premiere. Hard-Romantic drama, with Jason Isaacs.

CHANNEL 4

6.00 The Treacle People.
6.10 The Hoobs.
7.00 Goalissimo.
8.00 The Morning Line.
8.55 T4: Transmission.
9.25 T4: Big Brother Finale.
10.25 T4: Big Brother Finale.
11.25 T4: Sugababes.
11.30 T4: Friends.
12.00 T4: Reaper.
1.00 T4: Scrubs
2.00 Channel 4 Racing from Haydock Park, Kempton Park, Thirsk and Leopardstown.
4.00 The TV Show.
4.35 Supernanny USA.
5.25 Chateau Monty.
6.00 The Great Italian Escape.
6.30 Channel 4 News.
7.00 9/11: Ground Zero Underworld.
8.00 FILM: Volcano (1997). Thriller, with Tommy Lee Jones and Anne Heche.
9.55 FILM: The Abyss (1989). Director James Cameron's sci-fi thriller, which won an Oscar for the superb special effects.
12.35 4Music: Live from Abbey Road.
1.35 4Music: 4Play: Sigur Ros.
1.50 FILM: Ask the Dust (2006). Premiere. Drama, starring Salma Hayek and Colin Farrell.

five

6.00 Sunrise.
7.00 Milkshake!: Harry and His Bucket Full of Dinosaurs.
7.10 The Save-Ums!
7.35 Franny's Feet.
7.50 The Adventures of Bottle Top Bill and His Best Friend Corky.
8.05 Little Princess.
8.20 Miss Spider's Sunny Patch Friends.
8.35 The Mr Men Show.
9.10 Rupert Bear.
9.20 Animal Families.
9.30 The Secret of Eel Island.
9.50 Funky Valley.
10.00 Britain's Strongest Man.
11.05 FILM: Heck's Way Home (1995).
12.55 FILM: Surviving Love (2003).
2.45 FILM: The Thirteenth Floor (1999). Sci-fi thriller.
4.35 five news and sport.
4.45 Football on five. Georgia v Republic of Ireland.
7.05 Extreme Fishing with Robson Green. The actor embarks on a journey to catch planet's elusive sea creatures.
8.00 NCIS.
9.00 CSI: Crime Scene Investigation.
10.00 Law & Order: Criminal Intent.
11.00 FBI Files.
12.00 Quiz Call.

Featuring the voice of Mike Myers
Shrek
BBC1, Saturday, 5.25pm

Melvyn Bragg
Faith in the Frame
Anglia, Sunday, 11.15pm

Mel Gibson
Braveheart
Channel 4, Sunday, 9pm

Vincent D'Onofrio
Law and Order: Criminal Intent
five, Saturday, 10pm

SUNDAY

BBC1

6.00 Breakfast.
9.00 The Andrew Marr Show.
10.00 Sunday Life.
11.00 Countryfile.
12.00 BBC News.
12.05 Cash in the Attic.
1.05 EastEnders. Omnibus.
3.05 The Sarah Jane Adventures.
4.00 FILM: The Haunted Mansion (2003). Spooky comedy, starring Eddie Murphy.
5.25 Songs of Praise.
6.00 Keeping Up Appearances.
6.30 The Heart of Thomas Hardy. A celebration of critically acclaimed novelist Thomas Hardy.
7.30 BBC News.
8.00 Antiques Roadshow.
9.00 Joanna Lumley: In the Land of the Northern Lights.
10.00 BBC News.
10.20 FILM: The Weather Man (2005) Premiere. Chicago television weatherman Nicolas Cage's career goes from strength to strength, but his personal life is a little more problematic. Black comedy drama
12.00 The Sky at Night.
12.25 Sign Zone: Pacific Abyss.
1.25 Sign Zone: God on Trial.

BBC2

6.00 CBeebies: Tikkabilla.
6.30 Teletubbies.
7.00 CBBC: Roar.
8.00 Mona the Vampire.
8.15 What's New Scooby-Doo?
8.35 Stupid.
9.00 SMart.
10.00 Something for the Weekend.
11.30 Rachel's Favourite Food.
12.00 Animal Park.
1.00 Fred Dibnah's World of Steam, Steel and Stone.
1.30 Paralympics 2008.
3.30 Burghley Horse Trials.
5.00 Athletics.
5.30 Wild Tribe: Reef Gypsies.
6.00 Dragons' Den.
7.00 Top Gear.
8.00 Charley Boorman: Ireland to Sydney By Any Means. This new series sees Charley Boorman travel through 25 different countries.
9.00 Earth: The Climate Wars. New series. Dr Iain Stewart presents a guide to the history of global warming.
10.00 FILM: Cinderella Man (2005). Premiere. Starring Russell Crowe.
12.15 FILM: Bad Timing (1980). Psychological thriller.

ANGLIA

6.00 GMTV.
9.25 CITV: Horrid Henry.
9.40 Art Attack.
10.05 Finger Tips.
10.45 Tricky Quickies.
10.50 The X Factor.
11.50 ITV News and Weather.
11.55 Anglia News and Weather.
12.00 F1: Belgian Grand Prix Live.
3.00 FILM: Police Academy II: Their First Assignment (1985). Comedy sequel, starring Steve Guttenberg and Bubba Smith.
4.30 Martin Clunes: A Man and His Dogs. The health problems caused by selective breeding.
5.30 Anglia News and Weather Week.
5.45 ITV News and Weather.
6.00 Soccer Aid 2008. Ant and Dec host coverage of the big game in aid of charity Unicef.
10.00 ITV News and Weather.
10.15 F1: Belgian Grand Prix Highlights.
11.15 Faith in the Frame. Melvyn Bragg chairs a discussion on the altarpiece Crucifixion.
11.45 60 Minute Makeover.
12.40 Don't Move, Improve.
1.15 Don't Move, Improve.
1.50 Coming Home.

CHANNEL 4

6.10 The Hoobs.
7.00 Transworld Sport.
7.55 The Highlander Challenge World Championship.
8.50 T4: Friends.
9.20 T4: Rockcorps.
9.30 T4: Hollyoaks.
12.00 T4: Big Brother's Little Brother.
1.05 T4: Friends. Rachel struggles to deal
1.35 T4: Ugly Betty.
2.35 T4: When Women Rule the World.
3.40 T4: The Simpsons.
4.15 T4: The Simpsons.
4.45 Deal or No Deal.
5.30 Deadliest Catch. The crew of the Maverick battle on despite an outbreak of flu.
6.30 Channel 4 News.
7.00 The Sculpture Diaries. Art critic Waldemar Januszczak assesses how world leaders have tried to leave a lasting legacy through sculptures of themselves.
8.00 Wife Swap.
9.00 FILM: Braveheart (1995). Actor-director Mel Gibson's multi-Oscar-winning epic.
12.15 Back to You. (T) 15601
12.45 FILM: Kabhi Alvida Naa Kehna (2006). Premiere.

five

6.00 Milkshake!: Tickle, Patch and Friends. 6.05 Bird Bath. 6.10 Softies. 6.15 Sailor Sid. 6.20 Aussie Antics. 6.25 Angels of Jarm. 6.30 Elmo's World. 6.50 Harry and His Bucket Full of Dinosaurs. 7.00 The Save-Ums! 7.15 The Beeps. 7.25 Franny's Feet. 7.40 The Adventures of Bottle Top Bill and His Best Friend Corky. 7.50 Sailor Sid. 7.55 Little Princess. 8.10 Miss Spider's Sunny Patch Friends. 8.25 The Mr Men Show. 8.40 The Mr Men Show. 8.55 Rupert Bear. 9.10 Animal Families. 9.25 George Shrinks. 10.00 Fifth Gear. 11.00 Secrets of the Jesus Tomb.
12.00 FILM: Martin and Lewis (2002).
1.55 FILM: Our Man in Havana (1960).
4.00 Rory and Paddy's Great British Adventure. The Pedal Car Grand Prix. Last in series.
5.00 five news and sport.
5.15 FILM: CutThroat Island (1995).
7.30 FILM: The Producers (2005). Premiere. Matthew Broderick and Nathan Lane reprise the roles they played on Broadway for this musical remake of Mel Brooks' classic comedy.
10.00 Greatest Ever Comedy Movies.
12.50 Major League Baseball.

ELY WEEKLY NEWS

PROPERTY

To see more property log on to: www.cambridge-news.co.uk/property

Homes to rent

Page 23

Ely's biggest property guide

IMPRESSIVE HOME

See page 22

Just some of the estate agents whose properties are featured inside

TuckerGardner
RUSSELLS
ASHWOOD Property Management
pocock&shaw
haart
DAVIDCLARK & COMPANY
Cheffins
Keeleys Letting & Property Management
Abbotts

ASHWOOD Property Management

e: enquiries@ashwoodproperty.co.uk
w: www.ashwoodproperty.co.uk
t: 01353 654137 Ely Office
t: 01480 357593 Huntingdon Office

Stretham £1,050

Available end Oct Ref: H210
- 4 bedroom spacious detached property
- Finished to a high standard
- 4 bedrooms
- Modern fitted kitchen/breakfast rm/ integrated appliances
- Large conservatory
- Low maintenance gardens, garage & drive

March £650

Available End Sep Ref: A202
- Well maintained 3 bedroom end terrace cottage
- Overlooking the river and in an excellent location
- Freshly decorated accommodation
- 2 double bedrooms, one with fitted wardrobes
- Low maintenance gardens, garage and parking

Sutton £575

Available Mid Sep Ref: N208
- Individual brand new detached 2 bedroom property
- Finished to a high standard
- Situated in a popular village, views over open countryside
- 2 double bedrooms
- Enclosed garden and allocated parking for two cars

Soham £375

Available Now Ref: P203
- Studio Flat
- Balcony and allocated parking
- Fitted kitchen with cooker
- Well situated for local shops and amenities
- Easy access to A14 and Cambridge/Ely
- Unfurnished

Soham £495

Available Now Ref: N206
- Recently decorated ground floor apartment
- Excellent order & well presented throughout
- Double bedroom with fitted wardrobes
- Allocated parking.
- Easy access to A14 and Cambridge/Ely.

Ely £575

Available 9 Sep Ref: G201
- 2 bedroom mid terrace
- Within access to the railway station
- Kitchen/diner & utility area
- 2 double bedrooms
- Low maintenance front and rear gardens
- Unfumished.

... all your property needs

GLM THE GUILD OF LETTING & MANAGEMENT

Richard BAKER

Independent Surveyor of Residential & Commercial Property in Cambridgeshire & beyond

RICS Homebuyers Reports & Building Surveys Valuations for all purposes

Tel: 01480 830063 Fax: 01480 830156
Mobile: 07973 505770

www.rb-surveyors.co.uk email:enquiries@rb-surveyors.co.uk
ROBIECOURT, KEMMANS CLOSE, HILTON, HUNTINGDON PE18 9QB

"Looking for advice on mortgages?"

For a Free Initial Consultation

Ring Nigel Chapman on:

01353 645824

We can help you find a mortgage today

Russell Residential Financial

Your home may be repossessed if you do not keep up repayments on your mortgage.

WANT TO MOVE BUT CAN'T AFFORD TO!
WHY NOT EXTEND YOUR EXISTING HOME?

GREG SABERTON DESIGN

ARCHITECTURAL DESIGN CONSULTANCY

Professional friendly services.
Houses, extension, garages etc...
From conception to completion, planning and building regulations approval at low costs.
Design and access statements.

For FREE advice call: 01353 687999 or 07881 902789
Visit website www.gregsabertondesign.co.uk

CHURCHGATE PROPERTY CHARTERED SURVEYORS

Building Surveys • Valuations
Homebuyers Reports • Planning

Ring for a free quotation
Tel: 01353 727000

www.churchgateproperty.co.uk

CATHEDRAL MORTGAGE SOLUTIONS

Independent Mortgage Advice

There is no obligation and it does not cost anything to see what your options are!

T: 01353 664355

Unit 2 • 3 Chequer Lane • Ely • Cambridgeshire • CB7 4LN

Your home may be repossessed if you do not keep up repayments on your mortgage

We can be paid by commission or a fee of 1% of the loan, or a combination of both

Sympathetic advice on all types of mortgages

www.cathedralmortgagesolutions.co.uk

CATHEDRAL MORTGAGE SOLUTIONS LTD

HOMES FOR SALE
HOMES TO RENT
COMMERCIAL PROPERTY

Finding the right property for you made simple, log on to

www.cambridge-news.co.uk

PROPERTY

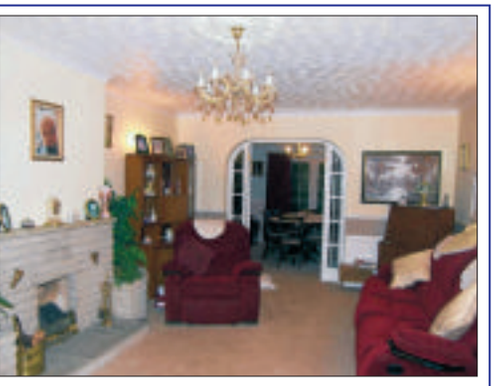

Detached three-bed residence in village

at a glance
- On the market for £235,000
- Three double bedrooms
- Superb views
- Extensive gardens
- Parking

THIS impressive detached house is situated in Victoria Street, Littleport.
On the market for £235,000, accommodation includes a living room, dining room, kitchen/breakfast, utility and cloakroom.
There are three double bedrooms with fitted wardrobes in the master and a bathroom.
An attached garage provides excellent secure parking, and to the rear are extensive private gardens with views over open fields.
Viewing is by prior arrangement with Abbotts Countrywide on (01353) 666502.

PROPERTY

Modern detached residence

THIS modern detached home is situated in Columbine Road in a popular development near Ely. Accommodation comprises an entrance hall, living room with French doors to garden, dining room, kitchen/breakfast room, cloakroom, three double bedrooms (all with fitted wardrobes), a further single bedroom, en suite to master bedroom and family bathroom.

The property has an enclosed rear garden and a single garage.

It is available to rent now for £995 per calendar month.

Contact Cheffins on (01353) 654900.

Ely Estates

Independent Property Management and Letting Agents

32 Forehill, Ely, Cambridgeshire CB7 4AF
T: 01353 669333 F: 01353 668399
E-mail: ely.estates@virgin.net

ELY
Self contained Bedsit.
£325pcm EXCL

ELY
2/3 Bedroom first floor flat.
Close to City Centre and River
£595pcm EXCL

LITTLEPORT
Refurbished one bedroom first floor flat.
£425pcm EXCL

SOHAM
Modern self contained bedsit.
£320PCM EXCL

SOHAM
One bedroom end Terraced House.
£425PCM EXCL

SOHAM
Choice of ground or first floor 2 bedroom flats.
£675PCM INCL Council tax and Water

SUTTON
New 4 bedroom detached house.
£950PCM EXCL

UPWARE
Detached 5 bedroom house.
Semi rural location.
£POA

ALL VIEWINGS REQUIRE PRE-REGISTRATION
ALL APPLICATIONS SUBJECT TO FULL REFERENCES

Personal and professional service, Competitive fees, Free initial valuation and advice Full vetting procedure for potential tenants, More quality properties always required

Red Lodge
The Chase, Turnpike Road, Suffolk, IP28 8JZ

Bryant Homes

1 & 2 bedroom apartments and 2, 3 & 4 bedroom houses

Showhome preview evening Friday 5th September!

The English Tea Party at The Chase is open to everyone. Visit us on Friday 5th September between 4pm and 8pm for the special preview of our stunning Malbury and Wessex showhomes plus our Conway view home!

Relax and enjoy a traditional English tea party, whilst garden games and a children's entertainer keep the young visitors amused.

PLUS! Anyone reserving a home over the weekend can have their new garden professionally landscaped and planted!

Come and meet the team and find out what life would be like living at The Chase!

For more information visit our Marketing Suite, open Thursday to Monday 10.00am to 5.00pm, visit our website or call

0845 072 6384
bryant.co.uk

*Offers apply to selected properties only and Bryant normal terms and conditions apply. Prices correct at time of going to print. Photography and computer generated images are indicative of typical homes by Bryant.

Affordable new homes for part rent, part buy

Little Downham, Ely

A stylish selection of two bedroom houses 2 miles outside Ely, available for New Build HomeBuy (shared ownership)

Images from similar show house

The quaint village of Little Downham is about 3 miles from the cathedral city of Ely, surrounded by the rich agricultural land of the Fens. It is a small thriving community, whose residents have a playgroup, primary school, 12th century church, garage, convenience store, Post Office, hairdresser, butchers and two pubs to serve their needs. It was once the setting for the Bishop of Ely's summer palace, and there is still a historic trail, the Bishops Walk, connecting it to the city.

Ely is famous for its magnificent cathedral, often called the 'Ship of the Fens' as it seems to float peacefully on the land around it. Other historic attractions include Oliver Cromwell's house, more modern ones the Jubilee Gardens and many renowned restaurants on the scenic waterside. There are rail links from Ely to regional centres including Cambridge (15 mins) and Peterborough (40 mins). The A10 is about 1½ miles away, giving access to Cambridge and Kings Lynn.

2 bedroom mid terrace house from £59,200*

* Price shown is for a 40% share of the full open market value of £148,000. Rent will be charged on the remaining 60%. All applicants must have a local connection and be registered with Keyhomes East.

Legal Fees Paid + Free White Goods*

* Provided purchasers are able to exchange and complete within 6 weeks, using our own panel of experienced solicitors

To arrange an appointment or for further information please contact Karen Barber on:

01223 202 710

sharedownership@circleanglia.org
www.circleanglia-yourhome.org

Circle Anglia

Ombudsman

OFT

DAVID CLARK & COMPANY

THE PROPERTY SALES PEOPLE

NAEA ESTATE AGENTS

Tel: 01353 665020 WWW.CLARKHOMES.CO.UK Fax: 01353 669153

20-22 Market Place, Ely, Cambs CB7 4NT Email: info@clarkhomes.co.uk

MEPAL £274,995

- Detached family home
- popular village location
- 4 bedrooms
- Added conservatory
- Kitchen b'fast room
- Double garage
- Established garden
- Viewing essential

ELY £315,000

- Spacious detached townhouse
- 5 bedrooms
- 3 en-suites
- Kitchen with range
- Built-in wardrobes to 4 bedrooms
- Double garage
- Internal viewing a must

HADDENHAM £475,000

- Detached Victorian home
- Popular village location
- 4 bedrooms
- Oak constructed garden room
- Spacious kitchen b'fast room
- Study
- Lounge and dining room
- Approx 0.45 acre plot

WITCHFORD £199,950

- Detached house
- Popular location
- 3 bedrooms
- En-suite to bed 1
- Lounge and dining room
- Fitted kitchen
- Good size rear garden
- Garage currently used as office and parking

ELY £222,500

- Detached house
- Walking distance to town
- 3 bedrooms
- En-suite to bed 1
- Kitchen dining room
- Utility room
- ADDED VICTORIAN CONSERVATORY
- Garage and garden

ELY £129,950

- Mid terrace home
- Good size accommodation
- 2 bedrooms
- box room
- Kitchen diner
- Lounge
- Enclosed garden
- Off road parking

ELY £212,000

- Modern detached house
- Well presented
- 3 bedrooms
- En-suite to bed 1
- Lounge and dining room
- Fitted kitchen
- Good size plot
- Internal viewing essential

SUTTON £137,000

- Modern mid terrace home
- Well presented
- Fitted kitchen
- D/s cloakroom
- 2 bedrooms
- Lounge/diner
- Parking space
- NO UPWARD CHAIN

ELY £299,950

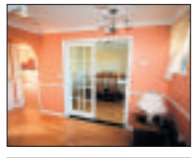

- Detached family home
- Well presented throughout
- Kitchen and utility
- Study
- Lounge and dining room
- En-suite to bed 1
- Double garage
- Viewing recommended

LITTLEPORT £159,000

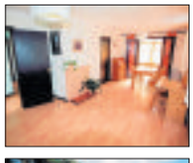

- Detached bungalow
- 2 bedrooms
- En-suute to bedroom 1
- Lounge diner
- Fitted kitchen
- Added conservatory
- Garage
- Open views to rear

SUTTON £137,000

- Older style cottage
- Modern kitchen and bathroom
- 2 bedrooms
- Gas heating
- Fireplace to lounge
- Enclosed rear garden
- Off road parking
- Superbly presented

Wilburton

Detailed consent for 2 storey 3 bed detached house. Approx 33.5m deep x 9m max width and 7.6m minimum width

£90,000

movewithus recommended agent www.movewithus.co.uk

Internet marketing on multiple websites
Colour details | Central office location

rightmove.co.uk The UK's number one property website

OFFICES IN: CAMBRIDGE ELY LITTLEPORT SAWSTON

ELY: 01353 668294
LITTLEPORT: 01353 865910

russellres.co.uk
sales@russellres.co.uk

RUSSELLS

NEW PRICE

West End Close Witchford **£170,000**

Immaculate 2 bedroom link detached Home
Comprising Lounge, Fitted kitchen/dining room, ground floor cloakroom, enclosed rear garden, garage and additional parking. Must Be Seen.

ELY **01353 645821**

NEW

Mildenhall Road Littleport **£143,000**

Greatly Improved Bungalow
With refitted Kitchen, refitted bathroom, ample off road parking and enclosed garden to rear, overlooking farmland to the front, call for full details.

LITTLEPORT **01353 865910**

Washington Close Littleport **£159,950**

Much Improved Family Home
Situated within this popular Cul-De-Sac, greatly improved, Ent Hall, Lounge, Dining Room, Kitchen, Three Bedrooms, Bathroom, enclosed rear garden, and garage with Driveway No Upper Chain.

LITTLEPORT **01353 865910**

Ship Lane Ely **Guide Price £195,000**

Brand New Home
Located within this sought after location, this brand new home will offer all modern conveniences, within easy walking distance to both he mainline station and the City Centre. Call for Full Details.

ELY **01353 668294**

NEW PRICE

Winfarthing Court Ely **Guide Price £137,500**

Ground Floor Apartment
Offering Ent Hall, Lounge/Diner, Kitchen, two bedrooms, bathroom and allocated parking, close to the Station and the Waterside area of Ely

ELY **01353 668294**

NEW PRICE

Ash Grove Ely **£109,995**

one bedroom starter home close to town
Situated on a modern estate in cul-de-sac location, comprising double bedroom, living/dining room, fitted kitchen spiral stairs, laminate flooring. Must be seen.

ELY **01353 668294**

Avocet Grove Soham **£234,995**

Detached Family Home
set within this highly regarded location, the property is finished to a high order throughout and comprises Lounge, Kitchen, cloakroom, 4 bedrooms, ensuite, family bathroom, garage and enclosed rear garden, No Upper Chain

ELY **01353 668294**

NEW PRICE

Bellairs Sutton **£145,000**

Modern Semi-Detached Home
Located near all the local amenities, the property offers Lounge/Diner, kitchen, 3 bedrooms, bathroom, integral garage and enclosed rear garden. Priced to sell

ELY **01353 668294**

NEW PRICE

Camel Road Littleport **£74,500**

Building Plot with Outline Consent
outline planning consent has been granted for a detached two storey 3 bedroom dwelling (07/01334/OUT). Please call for full details.

LITTLEPORT **01353 865910**

Bentham Way **£195,000**

A well presented 2 bedroom detached bungalow.
Comprises entrance hall, dining room, lounge, kitchen/breakfast room, separate wc and bathroom. This lovely property also benefits from a single garage, driveway & off street parking.Viewing essential

ELY **01353 668294**

NEW

Wisbech Road Littleport **£209,950**

Detached Family Home
with lots of additional space courtesy of two garages, ample off road parking, set within a good corner plot, good condition throughout, call to arrange a viewing today

LITTLEPORT **01353 865910**

NEW PRICE

Friars Place Littleport **£126,500**

Semi Detached Bungalow in generous plot
Comprising Ent Hall, Lounge, Kitchen/Diner, Two Bedrooms, Bathroom, Outbuilding, rear garden in excess of 100ft (sts) and off road parking to the front.

LITTLEPORT **01353 865910**

NEW PRICE

Parsons Lane Littleport **£119,950**

Semi Detached Home with Gardens
In need of renovation, offering lounge, sun room, kitchen, utility room, two bedrooms, bathroom, outbuilding and two further timber buildings garden and driveway. No Onward Chain.

LITTLEPORT **01353 865910**

NEW PRICE

Parsons Lane Littleport **£155,000**

Much Improved Family Home
Set within a good plot, this home has been greatly improved and now boasts Ent Hall, Lounge, kitchen, utility, three bedrooms, refitted cloakroom and refitted bathroom, good gardens and ample off road parking.

LITTLEPORT **01353 865910**

BUILDING LAND

Station Road Littleport**Guide Price £375,000**

Parcel of Residential Development Land with full planning for 8 dwellings
The land is offered by informal tender, the closing date for offers is Friday 12th September. All offers in writing by 12 noon at our Littleport Office. Call for full details

LITTLEPORT **01353 865910**

NEW PRICE

The Crescent Littleport **£128,500**

Detached Victorian Cottage
offering Ent Hall, Living room, dining room, kitchen, utility, Gd Flr Bathroom, Two Double Bedrooms, gardens to side and rear. Offered with No Onward Chain. Call now to view.

LITTLEPORT **01353 865910**

rightmove.co.uk The UK's number one property website NAEA National Association of Estate Agents ARLA Association of Residential Letting Agents RICS OEA Ombudsman estate agents OFT Approved code

A family firm with roots back to 1871

haart.co.uk

the nation's *local* agent

haart of ely 1a Fore Hill, Ely, Cambridgeshire CB7 4AA. t: 0845 338 5438 (local call rates apply) ely@haart.co.uk

NEW

Enjoy-Enjoy **View Now £65,000**

SOHAM. . This terraced property is being offered for sale with 50% ownership, making it ideal for the first time buyer needing to get their foot on the ladder. The property comprises lounge/diner, kitchen, three bedrooms, bathroom, gardens to front and rear, parking & No Chain.

Terraced Home
Three Bedrooms
50% Ownership
Lounge/Diner
Kitchen
Bathroom
Rear Garden
Parking
No Chain

FIRST TIME BUY REF: 5361

NEW

Potential **£69,995**

SOHAM..Middle terrace starter home in need of some modernisation. lounge/kitchen area, bedroom, bathroom, allocated parking & front garden. Sold with vacant possession.

NO UPWARD CHAIN REF: 5249

NEW

Great Condition **£200,000**

ELY..Well presented detached home. Lounge, kitchen/breakfast room, 3 bedrooms with en-suite to the master, fully enclosed rear garden & single garage. No Upward Chain!

DONT MISS OUT REF: 5353

NEW

Surprise! **£169,995**

LITTLEPORT..detached bungalow,comprising lounge/diner kitchen/breakfast room, two bedrooms, bathroom and utility area. Drive with ample off road parking & rear garden

GET DIALLING! REF: 5343

NEW

Dream No More **£215,000**

HADDENHAM...Having a triple stable blockand tack room this older style semi detached property is in need of updating, 2/3 bedrooms, lounge/diner, bathroom. Viewing is essential

CALL NOW REF: 5328

NEW PRICE

Village Location **£415,000**

WILBURTON..Detached 4 bedroom chalet style bungalow on approx 2 acre plot in a rural location, offers, kitchen/breakfast room, 4 reception rooms, stables, dutch barn & menage.

CALL NOW REF: 4702

NEW PRICE

No Chain O.I.E.O £150,000

SOHAM...A recently improved detached home situated in a quiet location. Offers lounge/diner, newly fitted kitchen, 3 bedrooms, rear garden, garage with block paved driveway.

CALL NOW! REF: 5112

Potential **£130,000**

HADDENHAM..Ideal non estate position, this semi detached 3 bedroom home, requires modernisation. Lounge, kitchen & bathroom. Offers a generous garden and no onward chain.

GET DIALLING! REF: 5289

Rural Delight **£179,995**

STRETHAM...A semi detached bungalow in a cul de sac location, comprises, refitted kitchen, refitted shower room, lounge, two double bedrooms and spiral staircase to loft area.

SEE ME TODAY REF: 5309

Style **£130,000**

LITTLEPORT.This deceptively spacious two bedroom semi-detached bungalow. Close to the River Ouse. Tastefully decorated throughout.

GUIDE PRICE REF: 5222

Coming Soon

LITTLEPORT

Detached 3 bedroom cottage with 3 bedrooms, 2 en-suites, parking & garage.

Ref 5351

LITTLEPORT

Modern semi detached three bedroom home. Garden and parking

Ref 5362

SOHAM

Three bedroom semi detached home with en-suite, garden, driveway and garage.

Ref 5352

SOLD

SIMILAR PROPERTIES REQUIRED

Exceptional

SUTTON..Very well proportioned five bedroom family home,4 doubles, which offers magnificent views over adjacent countryside from its imposing & elevated position.

REF: 5034

SOLD

SIMILAR PROPERTIES REQUIRED

Paradise

STRETHAM..A well presented semi detached house. Accommodation offers, kitchen/diner, three bedrooms, lounge, family bathroom. Outside offers fully enclosed rear garden & parking.

REF: 5009

SOLD

SIMILAR PROPERTIES REQUIRED

Perfect

SOHAM...Haart are pleased to offer this three bedroom property in a popular residential location.The property benefits from recently fitted kitchen and bathroom. Viewing is recommended.

REF: 5247

Be Inspired **£225,000**

An opportunity to acquire a spacious 4/5 bedrooms semi detached house situated in a popular location in the City of Ely. The accommodation comprises of lounge, dining/kitchen, master en-suite, family bathroom and cloakroom. further benefits are Upvc glazed windows, gas fuelled heating, single garage and off road parking for 2 cars.

- Large Family Home
- 4/5 Bedrooms
- Kitchen/Diner
- Living Room
- Cloakroom
- Single Garage

CALL TODAY REF: 4831

Village Life **£121,950**

WITCHFORD..Set in a village location this terraced home is offered with no upward chain & requires updating. Lounge, kitchen/breakfast room, 3 bedrooms, bathroom & garden.

DONT MISS OUT REF: 5317

Touch Of Class **£335,000**

LITTLEPORT...An elegant stylish home with a detached bungalow to the rear. This house has been finished to a high speck, boasts the potential for a separate annex or office on site.

TRADITIONAL FLAIR REF: 4433

O.I.E.O **£110,000**

SUTTON...Haart are pleased to offer this three bedroom property in a popular residential location.The property benefits from recently fitted kitchen and bathroom. Viewing is recommended.

MUST BE SEEN REF: 5247

Luxury **O.I.E.O £220,000**

Recently extended & modernised detached cottage. Offering 3 double bedrooms, lounge, family room, kitchen/breakfast room, generous rear garden & gated sweeping driveway.

CALL TODAY REF: 5118

O.I.E.O **£200,000**

STRETHAM..Family home been recently renovated. This detached cottage offers, 2 reception rooms, refitted kitchen breakfast room, 4 bedrooms, study, garden & parking. No upward chain.

MUST BE SEEN REF: 4840

No Chain **£159,995**

SOHAM...Detached family home,offering lounge, kitchen/diner, conservatory, study/ground floor bedroom, cloakroom, 3 bedrooms, bathroom, enclosed rear garden and single garage.

TAKE A LOOK REF: 5285

Great Condition! **£200,000**

SOHAM...Well presented detached bungalow. Offering newly fitted kitchen/breakfast room & bathroom, lounge, 4 bedrooms with en-suite to master,rear garden, garage & parking.

MUST BE SEEN REF: 4958

Happiness **£220,000**

ELY...A spacious detached family home. This property offers lounge, dining room, study, kitchen, utility, downstairs cloakroom, 4 bedrooms with two with en-suites

DONT MISS OUT REF: 4710

Executive Home **£249,950**

SUTTON. Deceptively spacious detached home. This unique property has been designed with family in mind, generous reception rooms, four double bedrooms and a fully enclosed garden.

MUST BE SEEN REF: 5134

Can You Help

First Time Buyer looking upto £125,000 in most areas

Ely 1

Client sold subject to contract looking upto £180,000

Ely 2

Mrs L requires a bungalow in Ely only will pay upto 175,000

Ely 3

Links To London **£139,950**

LITTLEPORT.A spacious semi detached bungalow, offering two double bedrooms, lounge, dining room, kitchen, conservatory, bathroom, cloakroom, generous garden & parking.

MUST BE SEEN REF: 5204

Luxury **O.I.E.O £250,000**

LITTLEPORT..A substantial detached home."Porters Lodge" blends traditional features with modern luxury with panoramic views.

BOOK A LOOK REF: 5227

Character **£185,000**

SOHAM..A character filled property situated in the popular town of Soham. Offers lounge, dining room, kitchen, 3 bedrooms, an attic bedroom, bathroom & separate WC.

MUST BE VIEWED REF: 4968

Village Location **£245,000**

LITTLE THETFORD...This well improved family detached home offers a spacious lounge, family/dining room, private rear & side garden, kitchen/breakfast room.

CALL NOW! REF: 5310

Moving On Up **£185,000**

SOHAM...A substantial property is offered for sale. The property benefits from a refitted kitchen & substantial conservatory. A fully enclosed rear garden with double drive.

BOOK A LOOK REF: 0555

01353 654900
cheffins.co.uk

Soham **£375,000**
A substantial detached period home dating back to the 1850's which has been comprehensively renovated. Includes ent hall, superb refitted kitchen/breakfast room, living room, dining room, family room, utility, ground floor shower room, 4 bedrooms, refitted bathroom, extensive drive, double garage & garden approx. 100ft x 65ft. No upward chain.

NEW

Sutton **£219,950**
A modern 4 bedroom detached family home situated in a non estate location. Accommodation includes entrance hallway, lounge, kitchen/ dining room, conservatory, study, cloakroom, 4 bedrooms (master with en-suite), family bathroom, single garage, parking and gardens.

NEW

Aldreth **£310,000**
A superbly presented detached family home extended to provide spacious versatile accommodation to a high specification. Comprises entrance hall, ground floor shower/utility room, kitchen, dining room, lounge, family room, study, 4 bedrooms, bathroom, garage, parking & gardens. Viewing is highly recommended.

NEW

Ely **£284,950**
A central city home well located giving easy access to the mainline railway station and the many city amenities. The property backs onto Kings School playing fields and has accommodation which includes entrance hallway, lounge, kitchen, conservatory, study, ground floor bedroom with bathroom, 3 further first floor bedrooms (1 en-suite), parking and gardens.

CAMBRIDGE NEWMARKET SAFFRON WALDEN **ELY** HAVERHILL LONDON cheffins.co.uk

Cheffins

NEW PRICE

Soham
£199,950
Older style property offering versatile accommodation with 2 reception rooms, 4 bedrooms, bathroom and shower room, garage and potential for separate annexe/office. Viewing recommended.

Stretham
£245,000
A charming superbly presented 4 bedroom period home in quiet location overlooking open countryside. Benefits include 3 reception rooms, bathroom, shower room & w.c., gardens, drive & double garage.

NEW

Manea
Guide Price £800,000
A modern chalet style residence set in semi-rural location with approximately 65 acres (26.33 hectares) of amenity grassland. For sale by private treaty.

NEW PRICE

Chettisham
£335,000
A former railway station (Circa 1890) converted into a 4 bedroom detached home offering versatile accommodation with 4 receptions rooms on a mature plot.

NEW HOMES

Ely
Prices from £219,950 to £325,000
A select development of 8 brand new homes on the South side of Ely. Easy access to A10, City & railway station.

Ely
£176,950
A spacious 3 bedroom semi-detached home in a highly regarded cul-de-sac location convenient for city centre & Downham Road schools. Benefits from gas c.h., d.glazing. Viewing recommended.

NEW PRICE

Ely
£199,950
A well presented 4 bedroom end terrace townhouse offering versatile accommodation and benefiting from 4 double bedrooms, garage and off street parking.

Soham
£220,000
A non estate detached home. Includes ent hall, cloakroom, kitchen/breakfast room, lounge, dining room, 4 bedrooms (1 en-suite), bathroom, garage, drive & gardens.

Sutton
£389,000
An extended detached older style home benefiting from 4 reception rooms, 5 bedrooms (2 en-suite) and set in excess of 1/3 of an acre plot. Viewing recommended.

NEW PRICE

Ely
£225,000
A spacious detached bungalow in superb elevated position close to centre. Includes ent hall, lounge, kitchen, garden/breakfast room, 2 double bedrooms, bathroom, gardens, drive & carport. No upward chain.

Ely
£279,950
A detached family home on an established development. Includes ent hall, cloakroom, lounge, dining room, kitchen/breakfast room, utility, 4 bedrooms (1 en-suite), bathroom, dble garage, parking & garden.

Littleport
£139,950
An extended semi-detached house including entrance hall, lounge, kitchen/dining room, study/playroom, ground floor shower room, 3 bedrooms, bathroom, garage, parking and gardens.

Chettisham
£345,000
A highly individual superb 4 bedrooms detached home in a popular Hamlet on the outskirts of Ely backing onto farmland with superb views. No upward chain.

NEW HOMES

Witchford
Prices from £175,000 to £439,000
A select development of just eight 2,3,4 & 5 bedroom homes finished to a high specification with NHBC guarantee.

Aldreth
£355,000
A new detached home in well regarded hamlet of Aldreth. Ent. hall, cloakroom, lounge, dining room, kitchen/ bkfst room, utility, cloakroom, 4 beds (1 en-suite), bathroom, garage, drive & gardens.

Ely
£250,000
An established detached bungalow situated on a mature corner plot within close proximity to Ely city centre. The property is well placed giving easy access to the many city amenities.

CAMBRIDGE NEWMARKET SAFFRON WALDEN **ELY** HAVERHILL LONDON 01353 654900

01353 654900
cheffins.co.uk

NEW PRICE

Witchford
£119,950
A 2 bedroom semi-detached bungalow with open aspect to the rear, garage and being sold with the benefit of no upward chain.

Ely
£131,950
A terraced home comprising entrance hall, lounge, dining room, kitchen, conservatory, 3 bedrooms and bathroom together with front and rear gardens and garage. STAMP DUTY PAID.

NEW PRICE

Little Thetford
£125,000
A modern semi-detached home in cul-de-sac location. Includes ent hall, kitchen, lounge/dining room, 2 double bedrooms, bathroom, front and rear gardens, drive & garage. Ideal first time purchase.

NEW PRICE

Soham
£136,000
A modern semi-detached home situated in a non estate location. Includes ent hall, kitchen, lounge/dining room, 2 bedrooms, refitted bathroom, attractive landscaped garden.

NEW

Marshland St. James
£225,000
Equestrian Holding comprising modernised Detached Bungalow, extensive range of Stables and Kennels, Paddocks and Land extending in total to approximately 3 Acres.

NEW PRICE

Sutton
£159,995
A well presented property benefiting from no upward chain. Includes ent hall, dining room, lounge, kitchen, utility, cloakroom, side lobby, 3 bedrooms (1 en-suite), bathroom, garage, parking & gardens.

Ely
£115,000
A one bedroom property situated on the highly regarded Beeches Development. Accommodation includes lounge, kitchen, bedroom, bathroom and allocated parking. No upward chain.

Sutton
£135,000
A superbly presented cottage in central village location offering accommodation which includes ent hall, lounge, kitchen/dining room, bathroom, 2 bedrooms, garage, parking & courtyard garden.

Ely
£148,000
An established city home in need of some modernisation/updating situated on a generous plot. Includes entrance hall, lounge, dining room, kitchen/breakfast room, 3 bedrooms and bathroom.

NEW PRICE

Little Downham
£164,950
A modernised detached bungalow in a popular central village location overlooking allotments. Includes lounge, refitted kitchen/diner, refitted bathroom, 2 double bedrooms, gardens, drive & garage.

Soham
£249,995
A superb chalet style home offering versatile accommodation which includes ent hall, lounge, dining room, 3 bedrooms (1 en-suite), cloakroom, bathroom, kitchen, conservatory, gardens and double garage.

Wilburton
£325,000
A versatile home on small exclusive development. Comprises hall, cloakroom, lounge, dining room, study, kitchen/breakfast room, utility, 4 bedrooms (1 en-suite), bathroom, garage, drive & gardens.

Ely
£167,950
A modern home in highly regarded private development in central location giving easy access to city amenities. Comprises ent hall, kitchen, lounge/dining room, 2 bedrooms, bathroom, parking and gardens.

Sutton
£169,950
A detached bungalow close to the centre of this popular village and benefiting from underfloor heating. Includes ent hall, kitchen/dining room, lounge, 2 bedrooms, bathroom, garden and parking.

Ely
£250,000
An established home in city location. Includes porch, hall, lounge, family room, conservatory, kitchen/br'kfst room, cloakroom, 4 bedrooms, bathroom, garage /workshop & gardens. No upward chain.

Haddenham
£235,000
An established detached family home in a highly regarded part of the popular village. Includes 2 receptions, kitchen, utility, conservatory, 4 bedrooms, bathroom, drive, double garage & gardens.

Abbotts

Countrywide

Little Thetford

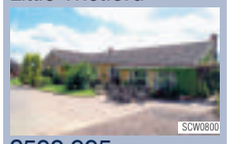

£599,995

Detached four bedroom bungalow with additional annex. Provides 4.4 (STS) acres of land. Double garage and off road parking.

Barway

£399,950

Detached home with 3 reception rooms, kitchen/breakfast room, clkroom, 4 bedrooms, ensuites, garage, hobbies room, and gardens.

Welney

£395,000

Detached house, offering 3 reception rooms,3 bedrooms, stable yard, outbuildings,sand school,off road parking and approx. 3.5 acres.

Littleport

£335,000

Detached bungalow with kitchen, sitting/dining room, conservatory, 3 bedrooms, ensuite, bathroom, garage, garden and 41ft river frontage.

Soham

£319,950

Detached bungalow offering sitting room, kitchen/breakfast room, three bedrooms, ensuite, bathroom, garages, parking and gardens.

March

£315,000

Detached Edwardian house offering four reception rooms, kitchen/b/kfast room, conservatory, three bedrooms and box room. Gardens and parking.

Littleport

£310,000

Detached house with kitchen, sitting room, dining room, conservatory, 4 bedrooms, ensuite & bathroom. Off road parking, garage & garden.

Chatteris

£294,995

Detached house with 3 reception rooms, kitchen/b/fast, conservatory, 5 bedrooms, study, 2 ensuites and bathroom. Double garage & garden.

Prickwillow

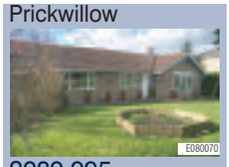

£289,995

Detached bungalow with sitting room, kitchen, utility, dining room, conservatory, bathroom, 3 bedrooms, garage, carport and garden.

Prickwillow

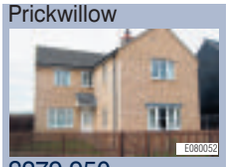

£279,950

Detached house offering, sitting room, kitchen/diner, utility, dining room, c/kroom, 4 bedrooms, master with ensuite and family bathroom, garage.

Ely

£274,950

Townhouse with 5/6 bedrooms, sitting room, kitchen/diner, utility, 2 ensuites & study. Garden, garage and parking. Vendor to pay 3% stamp duty.

Ely

£245,000

Attached house offering sitting room, kitchen, dining room, cloakroom, four bedrooms, two ensuites, bathroom, garages, garden and parking.

Chatteris

£244,000

Detached house with 3 reception rooms, kitchen/b/fast room, utility, c/kroom, 3 bedrooms, ensuite to master, family bathroom and garage.

Manea

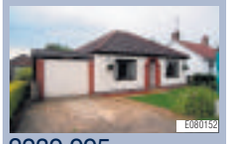

£239,995

Detached bungalow offering three bedrooms, kitchen/dining room, sitting room, conservatory, garden room, bathroom, garage and gardens.

Little Downham

£229,500

Detached house with sitting/dining room, kitchen/b/fast room, conservatory, 4 bedrooms, bathroom, gardens, garage & driveway.

Little Downham

£224,995

Detached property on corner plot with sitting room, kitchen/diner, conservatory, three double bedrooms, double garage and gardens.

Littleport

£225,000

Detached bungalow with lounge/diner, kitchen/breakfast room, utility, three bedrooms, bathroom, garage, parking and south facing rear garden.

Littleport

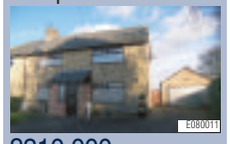

£210,000

Semi detached house offering sitting room, kitchen, dining room, shower room, four bedrooms, bathroom, garden, garage and off road parking.

Littleport

£210,000

Detached bungalow with sitting/dining room, kitchen/brkfast room, 3/4 bedrooms & bathroom. Off road parking & enclosed garden with views.

Coveney

£209,000

Semi detached house offering sitting room, dining room, kitchen, c/kroom, 3 bedrooms and family bathroom. Off road parking and a rear garden.

Littleport

£195,000

Period property that has been partly refurbished. Offers sitting room, dining room, kitchen/bkfast room, study, 4 bedrooms, bathroom & garden.

Ely

£192,500

Victorian property in central Ely location, close to the river and station. Two reception rooms, kitchen, two bedrooms and bathroom.

Witchford

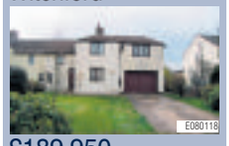

£189,950

Semi detached house with sitting room, dining room, kitchen, 2 bedrooms & bathroom. Self contained annex, garage & 190ft rear garden.

Wistow

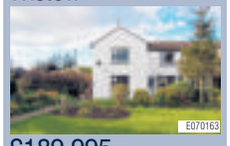

£189,995

Semi detached property with views over farmland. Kitchen/b/fast, 2 reception rooms, 3 bedrooms, study, bathroom, shower room & gardens.

Sutton

£165,000

Refurbished semi detached house with sitting room, dining room, fitted kitchen, four bedrooms, two bathrooms. Garden and parking.

Ely

£169,950

Victorian property with sitting room, dining room, kitchen, bathroom, 3 bedrooms, garden and off road parking. No upward chain.

Soham

£164,950

Period cottage offering sitting/dining room, fitted kitchen, bathroom, two bedrooms, walk in wardrobe, study and private enclosed rear garden.

Southery

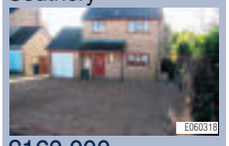

£160,000

Detached house offering lounge/diner, fitted kitchen, three bedrooms, cloakroom, bathroom, garage and garden. Far reaching views to rear.

Littleport

£155,000

Semi detached house offering sitting/dining room, kitchen/brkfast, cloakroom, lean to, 3 bedrooms, bathroom. Off road parking & garden.

Littleport

£134,950

Established semi detached home offering sitting room, kitchen, three bedrooms, gardens, garage and parking.

Stretham

£128,000

Semi detached bungalow offering sitting room, kitchen/breakfast room, dining room, bedroom and bathroom. Gardens & off road parking. No chain.

Ely

£124,950

Ground floor apartment which has been extensively refurbished. Two bedrooms, sitting room, kitchen, bathroom and gardens.

Littleport

£119,950

Terraced house offering sitting room, kitchen/diner, three bedrooms, bathroom and garden.

Witchford

£109,995

An immaculate park home offering sitting room, dining room, kitchen, 2 double bedrooms, ensuite to master, bathroom, garden & parking.

Soham

£59,950

Ground floor apartment offering sitting room, kitchen, bedroom, shower room and garden. Ideal for first time buyer or as buy to let opportunity.

Soham

£45,000

One bedroom flat in central Soham location with sitting room, kitchen and bathroom. No upward chain.

www.abbotts.co.uk Ely 01353 666502 **www.mortgagescountrywide.co.uk**

Ely
01353 668091

pocock&shaw
surveyors and estate agents

ELY O/A £222,500

A considerably improved spacious 3 bedroom extended link detached house with two garages situated on a corner plot in a cul de sac location off Downham Road convenient for the schools complex.

NEW

ALDRETH

An appealing modern individual 4 bedroom detached chalet style residence of space and quality standing on a delightful mature plot of about 3/4 of an acre (S.T.S.) in a small cul de sac lane with countryside to the front and rear.

O/A £475,000

SUTTON O/A £149,995

A Modern Particularly Spacious Two Double Bedroom Semi Detached House Situated In A Highly Regarded Cul De Sac Location. Entrance Hall, Cloakroom, Fitted Kitchen, Bathroom, Front and Rear Gardens, Driveway Parking.

LITTLE DOWNHAM 0/A £149,950

A pair of semi detached houses being built on a development of only 3 properties situated in a conservation area by SS Ambrose & Son (Ely) Ltd., Hall, cloakroom, kitchen, sitting/dining room, 2 bedrooms, bathroom, g.c.h., Sudg windows, side drive/parking, gardens.

NEW

ELY O/A £159,950

A delightful semi-detached cottage situated in a convenient City lane. Side Entrance Hall, Sitting Room, Rear Garden Room/Living Room, Ground Floor Wet Shower Room, Kitchen, 2 Bedrooms, Bathroom, Gas Central Heating, Side parking Area, Garden Area.

NEW

SUTTON O/A £162,500

A particularly spacious 2 bedroom, 3 reception room semi detached bungalow with a garage in an enviable cul de sac situation just off the High Street in this popular well served village.

ELY O/A £219,950

A Modern Detached House Tucked Away On This Popular Development Just Off St. Johns Road. Entrance Hall, Cloakroom, Lounge, Dining Room, Kitchen, Galleried Landing, 3 Bedrooms, En-Suite Shower Room, Bathroom, Garage & Driveway Parking, Gardens.

WITCHFORD O/A £145,000

A Well Proportioned Three Double Bedroom End Of Terrace Property In A Convenient Cul De Sac Location In This Sought After Village. Hall, Living Room, Kitchen, Utility Room, Cloakroom, Bathroom, Gas Heating To Radiators, Front & Rear Gardens. NO UPWARD CHAIN.

ELY O/A £339,950

A well presented spacious modern detached residence tucked away at the end of a cul de sac in this highly regarded location. Cloakroom, Study, Kitchen/Breakfast Room, Utility Room, Dining Room, Lounge, 4 Bedrooms, En-Suite Shower Room, Bathroom, Garage, Gardens.

ELY O/A £212,500

A rather special Grade II Star listed medieval property of great historical importance converted by Ely Preservation Trust and subsequently restored and improved to the highest specification. Hall, Bedroom, Wet Room, Main Living Area, Kitchen, Small Garden.

SUTTON O/A £355,000

An appealing superbly renovated and extended detached house with spacious accommodation, double garage with playroom/study/office above. Kitchen/breakfast room, utility room, cloakroom, 3 reception rooms, 4 bedrooms, en-suite, family bathroom. Side garden.

MEPAL O/A £185,000

An Interesting Detached Older Style Property Having Been Sympathetically Renovated Situated Adjacent To The A142. With Superb Views. Entrance Lobby, Sitting Room, Dining Room, Kitchen, Three Bedrooms, Bathroom, S.U.D.G., Garage, Garden.

LITTLEPORT O/A £450,000

An imposing highly individual modern 6 bedroom detached three storey residence of exceptional quality with spacious proportions situated in a sought after village location on a large plot backing onto farmland with superb views.

ELY O/A £142,500

A Well Appointed Spacious 3 Bedroom Semi Detached House Overlooking A Large Amenity Green In A Convenient Position. Hall, Living Room, Kitchen/Dining Room, Utility Room, Ground Floor Shower Room, First Floor Cloakroom, Gardens, Driveway Parking.

SOHAM O/A £249,950

An imposing double fronted Victorian detached property in this well served town locatiion. Hall, cloakroom, sitting room, dining/family room, study, kitchen, conservatory, utility area, 4 bedrooms, spacious bathroom, attractive rear garden, off street parking.

Ely
01353 668091

pocock&shaw
surveyors and estate agents

SUTTON O/A £139,500

A Deceptively Spacious Considerably Improved Semi Detached Bungalow With Large Rear Garden Situated In A Small Convenient Cul De Sac Location. Entrance Hall, Lounge, Kitchen/Breakfast Room, Rear Entrance Lobby With W.C., 3 Bedrooms, Off Road Parking.

ELY

An imposing and distinctive five bedroom, four bathroom spacious new detached house with double garage built and finished to the highest of standards in a highly regarded location close to the Golf Course.

O/A £475,000

MEPAL O/A £169,950

An immaculate spacious modern three bedroom semi detached house situated in a small cul de sac in this popular village. Hall, Cloakroom, Two Reception Rooms, Fitted Kitchen, En-Suite Shower Room, Gas Fired Central Heating, Single Garage & Gardens.

HADDENHAM O/A £139,950

A semi detached two bedroom bungalow situated in a cul de sac location convenient for the village amenities. Entrance hall, living room, kitchen, shower room (wet room), electric heating, Upvc sudg replacement windows, front and rear gardens, driveway parking.

LITTLEPORT O/A £149,950

A spacious semi detached situated in a cul de sac location convenient for the village amenities. Canopy Porch, Entrance Hall, Cloakroom, Lounge, Kitchen/Dining Area, Three Bedrooms, Bathroom, Gas C.H.,Drivway Parking and Hard Standing, Rear Garden.

ELY O/A £297,500

An immaculately presented attractive detached double fronted four bedroom property tucked away in a desirable and convenient position within the centre of Ely.

NO UPWARD CHAIN.

SOHAM O/A £185,000

An Immaculate Extended Three Bedroom Semi Detached House In An Appealing Non Estate Position Within This Well Served Village Location. Hall, Cloakroom, Kitchen, Living Room, Conservatory, Bathroom, Driveway Parking, Landscaped Gardens, Garage.

ELY OFFERS INVITED OVER £250,000

A brand new double fronted four bedroom detached house. Hall, cloakroom, sitting room, kitchen, dining room, utility room, en-suite shower room, bathroom, car port, garden.

SOHAM O/A £142,500

A relatively modern well appointed semi detached bungalow with conservatory backing onto farmland on the edge of this well served village location. Hall, living room, 2 bedrooms, bathroom, kitchen, gas c.h., good sized rear garden, driveway parking for several vehicles.

SUTTON O/A £149,950

A particularly well appointed linked semi detached house in a convenient cul de sac location close to amenities in this sought after village location. Ent. Hall, Good Sized Living Room, 15' Kitchen/Breakfast Room, 3 Beds., Bathroom, Garage, Front & Rear Gardens.

ELY O/A £339,000

An Attractive Spacious 4 Bedroom Individual Modern Single Storey Detached Residence Of The Highest Quality, Situated Just Over Half A Mile From The City Centre.

ELY £249,950

A modern attractive double fronted detached property with double garage in a cul de sac situation close to St. Johns School, around a mile from the City Centre. Hall, Cloakroom, 3 Reception Rooms, Kitchen, 4 Bedrooms, En-Suite Shower Room, Bathroom, Gardens.

LITTLE DOWNHAM O/A £375,000

A particularly attractive double fronted Victorian detached residence situated in this sought after village location. Entrance hall, sitting room, dining room, kitchen, study, cloakroom, Utility room, bathroom, two landings, four bedrooms,driveway parking, gardens.

ELY O/A £405,000

A spacious detached residence situated in a near central small select cul de sac off Lynn Road. Hall, Cloakroom, Kitchen/Breakfast room, Utility Room, Dining Room, Living Room, 4 Bedrooms, En-Suite, Family Bathroom, G.F.C.H. Double Garage & Parking, Rear Garden.

LITTLE DOWNHAM O/A £315,000

A modern double fronted detached residence set on a large plot. G/floor shower room, sitting room, dining room, study, conservatory, kitchen/breakfast room, utility room, four bedrooms, en-suite bathroom, bathroom, gas c.h., double garage, driveway parking.

www.pocock.co.uk

TuckerGardner

Ely

STRETHAM
A particularly spacious family residence commanding a privileged position in this highly regarded village with an indoor heated swimming pool.
4 bedrooms, drawing room, dining room, kitchen/breakfast, utility, study, en suite, bathroom, wet room, WC and lounge, Victorian style conservatory, D/G, oil CH, gardens, outbuildings, driveway, garage, overlooking the local playing fields.

Guide price £475,000

NEW

HADDENHAM
A well presented four bedroom former farm building sympathetically converted situated in a quiet country lane.
Lounge, fitted oak kitchen/breakfast room, snug/dining area, summer room, utility, cloakroom, playroom/family room, study/store room master bedroom with en-suite, double cart lodge and parking, gardens, OCH, D/G.

£439,950

ELY
A well presented and well proportioned 5 bedroom property with accomodation over 3 floors situated within easy walking distance of the City of Ely College.
Cloakroom, study, lounge, dining room, kitchen/dining room, L-shaped master bedroom with en-suite bathroom, 2 further en-suites, family bathroom,GCH, D/G, enclosed rear garden, garage and parking.

£329,950

ELY
A tastefully presented 4 bedroom detached property with garage and ample parking situated within one of Ely's most sought after developments.
Cloakroom, lounge, dining room, fitted kitchen/breakfast room, utility room, master bedroom with en-suite shower room, bathroom, GCH, D/G, enclosed rear garden with summer house.

£320,000

WILBURTON
An extended Victorian 5 bedroom cottage in need of some updating offering bright and spacious accommodation.
Dining room, L-shaped lounge, study, fitted kitchen, cloakroom, master bedroom with fitted wardrobes and en-suite, 4 further bedrooms, bathroom, OCH, enclosed rear garden, detached double garage, off road parking, no upward chain.

£295,000

STRETHAM
A 4 bedroom detached property situated in a quiet and select development within the highly regarded village of Stretham.
reception hall, cloakroom, lounge, dining room, study, kitchen, utility room, landing, master bedroom with en suite shower room, 3 further bedrooms, family bathroom, oil fired heating system, good decorative order, detached double garage, front and rear gardens.

£295,000

NEW

ELY
A very well presented 4 bedroom detached family home with double garage and superb rear garden situated in a popular residential cul-de-sac within the City of Ely.
Cloakroom, lounge, dining room, kitchen/breakfast room, study, utility room, master bedroom with French doors opening to Juliette balcony, bathroom, D/G, GCH, large than average rear garden.

£295,000

SUTTON
An impressive 4 bedroom detached family home in a cul-de-sac off this highly regarded location.
Cloakroom, lounge, dining room, kitchen, utility room, study /sitting room, en suite shower room, family bathroom, D/G, GCH, enclosed rear garden, large block paved driveway, double garage.

£289,950

STRETHAM
A well presented 4 bedroom detached family home situated in the heart of the ever popular village location of Stretham.
4 bedrooms, family bathroom, lounge, dining room, playroom, kitchen, reception hall, ground floor cloakroom, oil fired central heating, fully double glazed, lawned rear garden, garage, off road parking, good decorative order, viewing recommended.

£279,950

ELY
A modern 3 storey town house within walking distance of The Lanterns Primary School and the City of Ely College, available with no upward chain.
Cloakroom, lounge, dining room, kitchen/breakfast room, master bedroom with and en suite, 4 further bedrooms, 2 further en suite rooms, family bathroom, D/G, GCH, gardens, tandem double garage, driveway.

£275,000

NEW

HADDENHAM
A highly desirable period cottage situated in the heart of the much sought after village of Haddenham.
Reception hall, cloak/shower room, lounge, dining room, kitchen, 3 bedrooms, luxury bathroom, OCH, enclosed rear garden, garage and parking, walking distance of the village amenities.

£275,000

WILBURTON
An extended 5 bedroom modern detached family home with 3 reception rooms and good size rear garden.
Cloakroom, kitchen/breakfast room, dining room, lounge, family room, utility, separate shower room, bathroom, GCH, D/G, garden split into two sections, driveway, d/garage.

£275,000

Offices in Cambridge, Ely, Great Shelford, Histon and Mayfair

TuckerGardner

Ely

01353 616130

WITCHFORD
A well presented bright and spacious 4 bedroom detached family home with conservatory, detached garage, parking and gardens.
Lounge, fitted kitchen, dining room, master bedroom with en-suite shower room, 3 further bedrooms, family bathroom, GCH, D/G, very good decorative order.

£265,000

NEW

SOHAM
A very well presented bright and spacious four bedroom property, situated within the well served town of Soham.
Cloakroom, fitted kitchen/breakfast room, dining room, study, lounge, 2 en-suite shower rooms, family bathroom, private rear garden, parking, double garage, D/G, GCH.

£250,000

SUTTON
A deceptively spacious 3 bedroom detached bungalow seated on a generous plot within this well served village.
Reception hall, lounge, dining room/study, kitchen/breakfast room, utility room, summer room, shower room, separate WC, OCH, surrounding gardens, garage, driveway.

Guide price £245,000

ELY
A well presented 4 bedroom detached family home situated in a a quiet cul-de-sac within easy walking distance of nearby Primary and Secondary Schools and College.
Lounge, dining room, kitchen/breakfast room, landing, master bedroom, en suite shower room, 3 further bedrooms, family bathroom, D/G, GCH, enclosed garden, garage and parking, no upward chain.

Guide Price £239,950

ELY
A very well presented 4 bedroom semi detached property situated within a prestige development close to the City of Ely Golf Club.
Entrance hall, cloakroom, lounge, fitted kitchen, utility room, bathroom, GCH, D/G, excellent decorative order, enclosed rear garden, garage and parking, viewing by appointment highly recommended.

£229,950

NEW

SHIPPEA HILL
A former school house that dates back to the 19th century and retains many of its original Gothic charms, situated in the rural Fenland hamlet of Shippea Hill.
Lounge, fitted kitchen/diner, pantry, utility room/rear lobby, cloakroom, 2 bedrooms, family bathroom, off road parking, garden with decking areas, 0.4 acre (sts) paddock, OCH.

£228,000

SUTTON
A superb brand new 4 bedroom detached family home finished to a high specification situated within the village of Sutton.
Fitted kitchen/breakfast room, lounge, dining room, master bedroom suite with dressing area plus en-suite shower room, 3 further bedrooms, ground floor underfloor heating, good sized Southerly facing garden, garage and driveway, NHBC guarantee.

Equity Share Price £224,000

ELY
A very well presented 3 bedroom detached property with en suite to master, landscaped rear garden, garage and parking.
Entrance hall, cloakroom, lounge, kitchen/dining room, utility room, landing, master bedroom with en suite shower room, 2 further bedrooms, bathroom, gas heating system, double glazing.

£220,000

ELY
An opportunity to acquire this unique modernised 2 bedroom semi detached Victorian property with basement studios, conveniently situated in the centre of town.
Fitted kitchen/breakfast room fitted, lounge, basement study, basement studio, bathroom, vaulted ceilings and exposed ceiling timbers, GCH, sealed unit double glazed sash windows.

£215,000

SUTTON
An immaculate 4 bedroom double fronted property situated in a recently developed cul-de-sac location with garage and garden within the well served village of Sutton.
Lounge, dining room, fitted kitchen, utility room, master bedroom with fitted wardrobes and en-suite shower room, 3 further bedrooms, family bathroom, gas heating system, D/G, lawned rear garden, garage and parking.

£210,000

ELY
A well presented 3 bedroom townhouse with accommodation over 3 floors situated on a popular residential development within the City of Ely.
Entrance hall, cloakroom, fitted kitchen, dining room, 1 en-suite shower room, bathroom, GCH, D/G, very good decorative order, enclosed rear garden, garage and parking.

£209,995

NEW PRICE

STRETHAM
A well presented and proportioned 3 bedroom detached bungalow situated in a highly regarded location overlooking the village playing field.
Entrance hall, lounge, fitted kitchen, dining room/bedroom 3, bathroom, 2 further bedrooms, oil fired heating, D/G, patio garden, garage and parking, good decorative order, no upward chain.

Guide Price £209,950

Professional Memberships

tgresidential.com

TuckerGardner

Ely

NEW PRICE

CHETTISHAM

A charming 3 bedroom semi detached cottage set in picturesque gardens in a semi rural location.
Lounge/dining room, fitted kitchen, ground floor bathroom - separate WC, utility room/study, 3 bedrooms, gas heating system, good decorative order, superb gardens with workshop and shed, ample off road parking, NO UPWARD CHAIN.

£205,000

NEW PRICE

ELY

A modern 3 double bedroom property situated in a highly regarded development within the City of Ely.
Lounge, kitchen/breakfast room, master en-suite bedroom, two further bedrooms, bathroom, gas heating system, D/G, enclosed rear garden, garage and parking.

Guide Price £205,000

NEW

WITCHFORD

A three bedroom detached property situated in a quiet cul-de-sac, within walking distance of the school, in the highly regarded village.
Cloakroom, lounge, dining room, fitted kitchen, bedroom 1 with en-suite shower room, bathroom, D/G, GCH, detached single garage and driveway for 2 vehicles, rear garden, no chain.

£199,950

WITCHFORD

A 3 bedroom detached family home with integral garage and enclosed garden situated within the much sought after village of Witchford.
Cloakroom, lounge area, dining area, kitchen/breakfast room, utility room, bathroom, gas warm air heating system, double glazing, integral garage, off road parking, enclosed rear garden, no upward chain.

£195,000

LITTLE DOWNHAM

A spacious four bedroom detached family residence benefiting from replacement UPVC double glazing, garage and enjoying a quiet cul-de-sac position.
4 bedrooms, family bathroom, separate WC, entrance hall, open plan lounge/dining room, fitted kitchen, D/G, OCH, parking, garage, gardens to front and rear, offered with no upward chain.

£190,000

NEW PRICE

STRETHAM

A 3 bedroom semi detached Victorian Cottage with attractive rear garden and planning permission to extend situated centrally to the highly regarded village of Stretham.
Reception dining room, fitted kitchen, lounge, 3 bedrooms, family bathroom, oil fired heating system, good decorative order, enclosed rear garden.

£189,950

SUTTON

A attractive period detached cottage sympathetically restored with 3 bedrooms and 2 reception rooms situated in the heart of the ever popular village of Sutton.
Dining room, lounge, kitchen, utility room, cloakroom, bathroom, GCH, D/G, courtyard garden, no upward chain.

£180,000

SOHAM

A charming Grade II listed double fronted semi detached cottage circa 1850 situatd within the well served town of Soham.
reception dining room, lounge, kitchen/breakfast room, landing 2 bedrooms, bathroom, established front garden, gas heating system, double garage, off road parking.

Guide Price £180,000

NEW PRICE

ELY

A mid terraced 2 bedroom Victorian cottage backing onto allotments and situated within walking distance of the City Centre.
reception lounge, dining room, kitchen, bathroom, gas heating system, sash windows, established rear garden, 25' x 10'2" architect designed eco studio/home office.

Guide Price £174,995

NEW PRICE

ELY

A 3 bedroom semi detached residence, well presented throughout to offer bright and spacious accommodation.
entrance hall, cloakroom, lounge, dining room, fitted kitchen, master bedroom with en-suite shower room, 2 further bedrooms, bathroom, gas central heating, double glazed windows, enclosed rear garden, garage and parking, good decorative order, chain free.

£174,995

ELY

A very well presented end of terrace property situated in a popular residential development with enclosed rear garden and garage.
Cloakroom, lounge/diner, kitchen/breakfast room, landing, 3 bedrooms, bathroom, gas heating system, double glazing, excellent decorative order, enclosed rear garden, garage and parking.

£174,995

ELY

A superb bright and spacious 3 bedroom terraced property. The property is well presented and available with no upward chain.
En suite shower room, family bathroom, landing, entrance hall, cloakroom, kitchen, L-shaped lounge/dining room, GCH, D/G, enclosed rear garden, allocated parking.

£170,000

Covering the Net rightmove.co.uk HotProperty propertyfinder.com home YAHOO! UK & IRELAND

TuckerGardner

Ely

01353 616130

ELY

A modern and well presented 3 bedroom end of terrace property with garden and garage situated conveniently for Primary and Secondary schools within the City of Ely.
Entrance hall, cloakroom, lounge, fitted kitchen/dining room, 3 bedrooms, bathroom, gas heating system, double glazing, good decorative order, enclosed rear garden, garage and parking.

£169,995

NEW PRICE

ELY

A modern 3 bed semi-detached home set in a quiet cul-de-sac with garage and a generous rear garden.
master bedroom, 2 further bedrooms, lounge, dining room , kitchen, cloakroom, entrance hall, landing, bathroom, D/G , electric heating, enclosed rear garden, garage.

£159,000

NEW

SUTTON

A detached two bedroom bungalow situated within the well served village of Sutton.
Entrance hall, lounge/diner, kitchen with newly fitted wall and base level units, 2 bedrooms, bathroom with newly fitted suite, recently fitted gas central heating, UPVC double glazing, side and rear gardens, brick built workshop, single garage.

£161,500

HADDENHAM

A well presented 2/3 bedroom end of terrace property with enclosed garden, garage and parking situated within the ever sought after village of Haddenham.
entrance hall, cloakroom, fitted kitchen, lounge/dining room, 3 bedrooms, bathroom, oil fired heating system, double glazed windows, good decorative order, enclosed rear garden, garage and off road parking, NO UPWARD CHAIN.

£155,000

NEW PRICE

LITTLEPORT

An exceptionally well presented 3 bedroom townhouse. The property benefits from a large green area to the front and side with extensive views over countryside.
Lounge, kitchen, 2 bedrooms, family bathroom, master bedroom with en suite shower room, double glazing, gas radiator heating, enclosed rear garden with a feature koi pond, garage, no upward chain.

£139,950

LITTLEPORT

A well presented 3 bedroom semi detached property with enclosed rear garden, garage and parking situated within the well served village of Littleport.
Entrance hall, cloakroom, fitted kitchen/breakfast room, lounge, 3 bedrooms, bathroom, gas heating system, D.G, beautiful enclosed rear garden, garage and parking.

£149,950

ELY

A modern 2 bedroom residence well presented throughout to offer bright and spacious accommodation and located in a quiet cul-de-sac.
Entrance hall, lounge/diner, fitted kitchen, 2 bedrooms, bathroom, double glazing, electric storage heating, attractive front and rear gardens, allocated parking, good decorative order.

£149,950

SOHAM

A modern 3 bedroom semi detached property with gas heating.
Entrance hall, kitchen/dining room fitted with a range of wall and base level units, lounge, master bedroom with dressing area, two further bedrooms, bathroom, gas heating system, double glazing, front and rear gardens, garage en-bloc.

£149,950

ELY

An attractive 2 bedroom mid terrace property with garage and garden situated within walking distance of the City Centre.
entrance hall, fitted kitchen, lounge/dining room, bedroom 1 with built in wardrobes, further bedroom, bathroom, electric storage heating, double glazed windows, good decorative order, enclosed rear garden, garage and parking.

£149,950

LITTLE THETFORD

A modern two bedroom semi detached property situated in a cul-de-sac location in the popular village of Little Thetford. Ideal for first time buyers.
Entrance hall, fitted kitchen, lounge, bathroom, garage and driveway, rear garden, double glazed windows, oil fired central heating.

£139,500

SOHAM

A well presented 2 bedroom mid terraced home with garden and parking situated in a popular development within the Fenland Town of Soham.
Entrance hall, fitted kitchen, lounge, landing, bathroom, electric storage heating, double glazing, allocated parking, enclosed rear garden.

£129,995

ELY

An ideal opportunity for the first time/investment purchaser to acquire an immaculate 1 bedroom ground floor apartment with allocated parking.
communal entrance hall, reception hall, lounge, kitchen, bedroom, bathroom, double glazed windows, electric heating, excellent decorative order, allocated parking space, approximately 1 mile from City Centre.

£112,500

4 TIMESONLINE virgin media orange sky msn tiscali.

tgresidential.com

Part Exchange Scheme Available

Release your equity and live a life of luxury on one of our residential, gated park home estates for the over 45's.

Park Home living offers a peaceful, community lifestyle in a secure environment.

Birch's would like to invite you to view their collection of fully furnished homes and discover more about the benefits of park home living, by joining them for a champagne reception at their Open Weekend being held at the following parks.

Bluebell Woods, Ely Road, Waterbeach, Cambs, CB25 9NW.

Hyde Park, Padnal Road, Littleport, Ely, CB6 1FE.

Saturday 13th and Sunday 14th September from 10am to 4pm.

Prices from £125,000.

AVAILABLE SOON new development Bristol.

Please bring this advert along to enter into our Prize Draw for a European City Break for two.

For further information
08000 363 363 or www.birchsgroup.co.uk

BIRCH'S

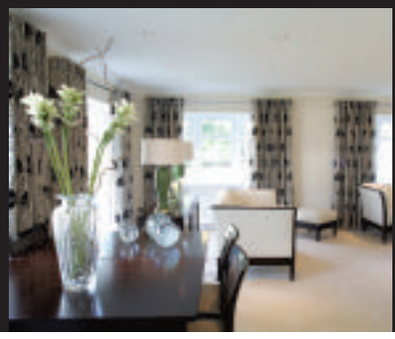

The Malvern at Highfield Gate

Introducing Highfield Gate with our exclusive prelaunch offers*

Call now on 01245 232222 or visit David Clark Estate Agents in Ely

A select development of just fifteen 2, 3, 4 & 5 bedroom homes situated in the popular village of Haddenham.

- Excellent internal specification
- Idyllic location just 6 miles from Ely and Cambridge
- Close to local schools and amenities.

Prelaunch Offers

Part Exchange**

or

£5,000*

towards personalising your new home

When you reserve by 4th October 2008

Highfield Gate

West End, Haddenham CB6 3TE

2 bedroom homes from £174,995
3 bedroom homes from £239,995
4 bedroom homes from £314,995

Space to live.

David Wilson Homes

01245 232222 www.dwh.co.uk

*£5,000 is for Expressions Vouchers to personalise your new home for reservations by 4th October 2008. **Terms and Conditions apply. Any promoted David Wilson Homes offer is subject to contract, status, selected plots only, subject to availability and cannot be used in conjunction with any other David Wilson Homes offer. Prices and details are correct at time of going to press. Images are typical of David Wilson Homes. Please speak to our Sales Negotiator for Part Exchange criteria on 01245 232222 or see our website for details www.dwh.co.uk. David Wilson Homes reserve the right to withdraw or alter any offer at any time prior to the payment of a reservation fee. Computer generated image of the Malvern.

Ely Rental
01353 668091

pocock&shaw
surveyors and estate agents

ELY

A spacious three storey, four bedroom townhouse, in a highly desirable cul de sac development, literally a stones throw From the Golf Course and less than a mile from the centre of Ely. Entrance Hall, Cloakroom, Kitchen/Dining Room, First Floor Living Room, En-Suite to Master, Bathroom, Rear Garden, Garage.

£1,000 pcm

AVAILABLE IMMEDIATELY - UNFURNISHED

SUTTON

A nearly new attractive double fronted three bedroom, two bathroom house in an appealing cul de sac situation overlooking a large open amenity green in this popular village location. Entrance Hall, Sitting Room, Dining Room, Kitchen, Cloakroom, En-Suite Shower Room, Bathroom, Gardens, Garage and Driveway Parking.

£710 pcm

AVAILABLE END AUG - UNFURNISHED

STRETHAM

An extended four bedroom semi detached house situated in a cul de sac and having views from the rear over open countryside to Ely Cathedral. Entrance Hall, Living Room, Dining Area, Kitchen, Bathroom, Propane Gas Central Heating, Double Glazing, Off-Street Parking.

£795 pcm

AVAILABLE MID AUGUST - UNFURNISHED

ELY

A three double bedroom detached bungalow. Entrance Hall, Sitting Room, Kitchen/Diner, Three Bedrooms, En-Suite Shower Room To Master Bedroom, Family Bathroom, Front and Rear Gardens, Garage and Driveway Parking.

£850 pcm

AVAILABLE IMMEDIATELY - UNFURNISHED

SUTTON

A spacious five bedroom family home. Front Entrance Hall, Cloakroom, Kitchen, Utility Room, Large Living Room/Dining Area, Five Bedrooms, En-Suite to Master & Balcony, Family Bathroom, Study, Electric Storage Heaters., Conservatory, Enclosed Rear Garden, Garage & Parking.

£950 pcm

AVAILABLE MID SEPT - UNFURNISHED

ELY

A spacious individual modern single storey detached residence of the highest quality, situated just over half a mile from the City Centre. Entrance Hall, Lounge, Dining Room, Kitchen, Conservatory/Utility Area, Four Bedrooms, En-Suite Shower Room, Bathroom, G.F.C.H., Garage, Driveway Parking, Rear Garden.

£850 pcm

AVAILABLE IMMEDIATELY - UNFURNISHED

ELY

A superb quality built townhouse, situated in a delightful location close to River and The Maltings, situated within easy distance of the Railway Station Entrance Hall, Cloakroom, Fitted Kitchen, Two First Floor Bedrooms, Study, Family Bathroom, Second Floor Bedroom With En-Suite, Rear Garden Area & Parking Space.

£1,000 pcm

AVAILABLE IMMEDIATELY - UNFURNISHED

SOHAM

A particularly spacious three bedroom, two bathroom converted Victorian barn and stable block in this popular well served location. Entrance Hall, Cloakroom, Living Room, Kitchen/Dining Room, Three Bedrooms, En-Suite Shower Room, Bathroom, Courtyard Style Garden, Parking Space.

£775 pcm

AVAILABLE IMMEDIATELY - UNFURNISHED

SUTTON

An appealing superbly renovated and extended four bedroom detached house with spacious accommodation.
A detached garage block with playroom/study above suitable for a home office etc.

£1,100 pcm

AVAILABLE IMMEDIATELY - UNFURNISHED

WICKEN

A rather special grade II listed 17th century detached five double bedroom residence set within the conservation area of this sought after village, backing onto farmland with far reaching views towards Wicken Fen.

£2,000 pcm

AVAILABLE IMMEDIATELY - UNFURNISHED

TuckerGardner

Ely

01353 616130

STRETHAM £725 PCM

Modern three bedroom house, in good location set back from the road.
Spacious accommodation includes en suites to two bedrooms. Oil c/heating. Neutral decor throughout. Part furnished.

WISSEY WAY, ELY £1,400 PCM

Well presented modern five bedroom detached house.
Double garage with driveway, enclosed rear garden and gas central heating. Part Furnished.

MULBERRY WAY, ELY £595 PCM

Refurbished two bedroom property with conservatory, garage, drive and enclosed garden.
Neutrally decorated throughout. Gas central heating. Unfurnished.

TOWER COURT, ELY £650 PCM

Three bedroom character house on the refurbished Tower Court development, just off Cambridge Road.
Large airy rooms, neutral decor throughout. Gas central heating. Unfurnished.

BUCKTHORN, ELY £650 PCM

Modern three bedroom mid terrace house located in a quiet residential area to the North East of City Centre.
Well presented and furnished with gas central heating. Furnished.

WELLAND PLACE, ELY £1,000 PCM

Brand new four/five bedroom townhouse with accommodation arranged over three floors.
Located on the new development to the north of the City Centre. Easy access to the A10. Small enclosed rear garden and garage.

GATEWAY GARDEN, ELY £900 PCM

Modern three storey four bedroom town house.
On new estate opposite the golf club within walking distance of Ely centre. Unfurnished.

SUTTON £800 PCM

Spacious 3 bedroom detached bungalow located in the village of Sutton.
Rear garden, garage & driveway. Oil c/htg. Unfurnished

STRETHAM £850 PCM

Four bedroom detached family home situated in a quiet cul de sac located in the village of Stretham giving easy access to the A10.
Garage and driveway. Electric heating. Unfurnished.

LITTLEPORT £625 PCM

Semi-detached three bedroom house with single garage.
Located on a corner plot in a quite cul-de-sac in Littleport. Enclosed rear garden with patio. Gas central heating. Unfurnished.

DOLPHIN LANE, ELY £450 PCM

Fully refurbished first floor apartment located in the City Centre with large picture windows overlooking the City.
Neutrally decorated throughout. Part furnished.

LITTLE DOWNHAM £650 PCM

Two bedroom bungalow in the sought after village of Little Downham.
Newly refurbished kitchen and bathroom, enclosed rear garden, garage, and drive. Oil central heating. Unfurnished.

HILLS LANE, ELY £550 PCM

Two bedroom bungalow located in Ely 5 minutes from the City Centre.
Enclosed rear garden, electric heating and off road parking for 2 cars. Unfurnished.

COLUMBINE ROAD, ELY £950 PCM

Detached four bedroom house located on Columbine Road giving easy access to the A10 and City Centre.
Garage and drive, enclosed rear garden. Gas central heating. Pets considered. Part Furnished.

STUNTNEY £1,250 PCM

Opportunity to rent a period house located in the village of Stuntney just outside the city.
Spacious accommodation and views over the Cathedral with large garden to rear. Enclosed driveway. Oil central heating. Gardener provided.

STUNTNEY £1,250 PCM

Newly built farmhouse located between Ely and Soham on the edge of the farm.
Beautifully finished interior with conservatory overlooking enclosed grounds and extensive parking. Gas central heating. Unfurnished.

ARLA

For a fuller, up to date choice visit tgresidential.com

01353 663144
cheffins.co.uk

ARLA
Association of Residential Letting Agents

Cheffins

NEW

LAVENDER HILL, MANEA
£1,300 pcm
Very well presented and spacious detached five double bedroom family house set in a semi rural location. Available now.

NEW

HIGH STREET, ALDRETH
£1,150 pcm
Very well presented detached four bedroom family home with enclosed garden, single garage and driveway. Available now.

WELLAND PLACE, ELY
£1,095 pcm
Deceptively spacious and immaculately presented three storey four bedroom townhouse with gas heating, enclosed rear garden, garage and parking. Available now.

BROOKE GROVE, ELY
£995 pcm
Modern detached four bedroom family house with gas central heating, double glazing, an enclosed rear garden with storage shed and a single garage. Available now.

COLUMBINE ROAD, ELY
£995 pcm
Modern detached four bedroom family home with gas central heating, double glazing, enclosed rear garden and garage. Available now.

NEW

ELY ROAD, HILGAY
£750 pcm
Brand new three bedroom barn conversion in a semi rural location with under floor heating, double glazing, gardens to the rear and parking to the front. Available now.

NEW

LYNN ROAD, ELY
£700 pcm
Modern end of terrace three bedroom family home in a central City location with gas central heating, double glazing, an enclosed rear garden, garage and parking. Available now.

MAIN STREET, PRICKWILLOW
£650 pcm
Recently renovated semi detached three bedroom family home with oil central heating, double glazing, rear garden and driveway. Available now.

STATION ROAD, ELY
£600 pcm
Newly decorated two bedroom end of terrace house close to the rail station and City centre with off road parking. Available now.

NEW

LONGCHAMP DRIVE, ELY
£575 pcm
Modern two bedroom first floor flat with electric heating, double glazing and allocated parking. Available now.

MILDENHALL ROAD, LITTLEPORT
£550 pcm
Three bedroom semi detached house in a rural location with surrounding gardens and ample parking. Available now.

CLAY STREET, SOHAM
£550 pcm
Recently refurbished mid terrace cottage with gas central heating and double glazing. Available now.

WISBECH ROAD, LITTLEPORT
£550 pcm
Detached two bedroom bungalow in a rural location with oil fired central heating, double glazing, single garage and gardens.

NEW

CHERRY RISE, SUTTON
£525 pcm
Well presented two bedroom semi detached house in a cul-de-sac location with gas central heating, double glazing, landscaped garden with decking, single garage and driveway.

VICTORIA STREET, LITTLEPORT
£525 pcm
Modern mid terraced two bedroom house with gas central heating, double glazing, enclosed rear garden and parking to rear.

ANGOODS LANE, CHATTERIS
£525 pcm
Modern and well presented mid terraced house with gas central heating, enclosed rear garden and parking. Available late September.

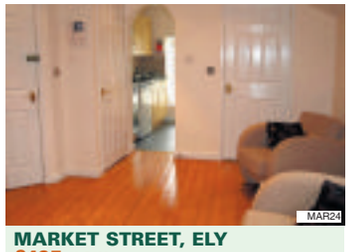

MARKET STREET, ELY
£495 pcm
Modern and very well presented furnished flat in the heart of the City centre with gas central heating, double glazing and video entry system. Available now.

NEW

ST ANDREWS CLOSE, SUTTON
£450 pcm
Modern one bedroom ground floor flat with white goods. Gas central heating, communal garden and allocated parking space. Available now.

CAMBRIDGE NEWMARKET SAFFRON WALDEN **ELY** HAVERHILL LONDON cheffins.co.uk

RUSSELLS

OFFICES IN: CAMBRIDGE ELY LITTLEPORT SAWSTON

ELY: 01353 668294
LITTLEPORT: 01353 865910

russellres.co.uk
lettings@russellres.co.uk

NEW

Littleport £440

Located in this popular development comprising; double bedroom, shower room, living area and bathroom
Professional Single/Couple - Non smoker - No pets
Available 03/10/08 TBC - Unfurnished

ELY **01353 668294**

Soham £475

A lovely open plan bungalow, beautifully presented throughout located in this sought after village. Open plan bedroom, sitting room and kitchen.

Professional single- Non smoker - No pets. Unfurnished
Available Now - Unfurnished
ELY **01353 668294**

Ely £515

Delightful one bedroom terraced home in a quiet cul de sac the property benefits from sitting/dining room, fitted kitchen, double bedroom, bathroom.

Professional Single/Couple - Non Smokers- Cats refered
Available 15/09/08 - Unfurnished
ELY **01353 668294**

NEW

Ely £600

Modern flat; comprising open kitchen/dining and sitting room, 2 bedrooms and communal garden
Professional Single/Couple- Non smoker- no pets
Available 20/10/08 - Unfurnished

ELY **01353 668294**

NEW

Ely £600

Renovated terrace cottage new the City centre comprising: sitting room, kitchen/dining room, 2 bedrooms and bathroom.
Professional Single/Couple - Non smokers - No pets
Available 27/09/08 - Unfurnished

ELY **01353 668294**

NEW

Ely £650

Comfortable family home comprising; sitting room, kitchen/diner room, bathroom and 3 bedrooms
Professional Couple/Family- Non smoker- No pets
Available Now -Unfurnished

ELY **01353 668294**

Soham £650

Delightfully presented bungalow located a short walk from the centre with recently fitted kitchen and bathroom, sitting room, 3 bedrooms.

Professional Couple/Family- Non smokers - Cat considered
Available 01/09/08 - Unfurnished

ELY **01353 668294**

Littleport £700

Stunning cottage in an idyllic setting with panoramic views in this serene area, comprising entrance hall, dining area, sitting room, fitted kitchen, bathroom and 3 bedrooms.

Professional Couple/Family- Non smokers- Pets refered
Available Now - Furnished
LITTLEPORT **01353 865910**

Littleport £750

Generously sized Victorian terraced home in this prime location, comprising 4 bedrooms, kitchen/breakfast room, sitting room, conservatory and bathroom.

Professional Couple/Family -Non smokers - 1 small pet
Available Now - Unfurnished
LITTLEPORT **01353 865910**

Fordham £750

Modern semi detached house offering easy access to Ely, comprising, 3 bedrooms, sitting/dining room, kitchen/breakfast room, bathroom.

Professional Couple/Small family- Non smokers- Pets refered
Available Now - Unfurnished
ELY **01353 668294**

Pymoor £895

Stunning and immaculately presented family home in an idyllic location, comprising 4 bedrooms, sitting room, kitchen/dining room, bathroom.

Professional Family - Non smokers - Pets considered
Available Now - Unfurnished
LITTLEPORT **01353 865910**

NEW PRICE

Littleport £950

Nicely presented family home just a short walk from the Town centre, comprising 4 bedrooms, sitting room, kitchen/breakfast room.

Professional Couple/Family -Non smokers- No pets.
Available Now - Unfurnished

LITTLEPORT **01353 865910**

NEW

Ely £950

Immaculately presented home comprising; entrance hall, sitting room, dining room, fitted kitchen/breakfast room, 4 bedrooms and family bathroom
Professional Family- Non smokers- No pets
Available Now - Unfurnished

ELY **01353 668294**

NEW

Ely £950

Superb modern townhouse comprising: entrance hall, 4 bedrooms, sitting room, dining room open plan into the fitted kitchen.
Professional Couple/Family- Non smokers- No pets
Available mid/end Sept 2008 - Unfurnished

ELY **01353 668294**

NEW

Ely £950

Fantastic modern home comprising; entrance hall, sitting room, dining room, kitchen/breakfast room, 4 bedrooms and family bathroom.
Professional Couple/Family - Non smokers - No pets
Available mid/end Sept 2008- Unfurnished

ELY **01353 668294**

Ely £1,000

Detached family home in a sought after location offering 4 bedrooms, family bathroom, dining room, sitting room, tandem garage.

Professional Couple/Family/2 sharers- No smokers - Cat considered
Available Now - Unfurnished/Part furnished

ELY **01353 668294**

Soham £1,100

Modern family home, comprising entrance hall, kitchen/dining room, sitting room, 4 bedrooms and family bathroom.

Professional Family - Non smokers- Pet considered
Available Now - Unfurnished + w'goods

ELY **01353 668294**

Mepal £2,300

Stunning executive home finished to the highest of standards, comprising 6 bedrooms, kitchen/breakfast room, dining room, family room, family bathroom.

Professional Family- Non smokers- Cats considered
Furnished/ Unfurnished
Available August 2008
ELY **01353 668294**

Wilburton £2,300

Superbly presented older cottage which has been extended, comprising 5 bedrooms, kitchen/breakfast, family room, dining room, sitting room and conservatory, bathroom.

Professional Couple/Family- Non smokers- Pets considered.
Available August 2008 - Unfurnished
ELY **01353 668294**

Welney £2,500

Stunning executive home renovated to the highest of standards, comprising, 5 bedrooms, dining room, sitting room, kitchen/breakfast room and an annexe.

Professional Family - Non smokers- No pets
Unfurnished - Available Now

LITTLEPORT **01353 865910**

A family firm with roots back to 1871

rightmove.co.uk The UK's number one property website · NAEA National Association of Estate Agents · ARLA Association of Residential Letting Agents · RICS · OEA Ombudsman www.oea.co.uk

HLC Business Centre

'The Business Centre keeping local businesses in the heart of St. Ives'

Office Space for the Smaller Business

It was 6 years ago that Jim Burt of HLC was looking for an office to house their business

10,000 sq ft - 30,000 sq ft was easy to find; but HLC only wanted 2 small offices to accomodate their 3 staff. They found that any space available was nowhere near the hub of the town, or on an industrial estate not conducive to impressing clients.

HLC was inspired to do something about the situation.

Firstly they set their goals!

- Smaller flexible Offices 150 sq ft upwards
- Options of 1, 2, 3 or 5 Offices
- Mature and impressive site
- Near the Centre of a Towns business activity
- Easy access for clients and visitors
- Shorter term leases
- Of a standard that you can just move in
- Seperate Utility assessment
- No Building maintenance fees
- Common sense approach to Tenants needs
- Top Location, Location, Location

Well they found the perfect site on the river at St. Ives and clled it the HLC Business Centre.

With its prime position and beautiful views our offices are a pleasure to work in.

Offices to Let

Existing Businesses you will join at the HLC Business Centre

HLC Spanish Property Agents - Independant Overseas Property Agents. 01480 460933

Polar Communications - Internet Consultants and Website Specialists. 01480 495200

Geeson Financial Services - Corporate & Pension Advisors IFA. 01480 498389

CoverPoint Communications Ltd - Marketing & Communications Co. 01480 467371

Offices to Let - Available NOW!!

150 sq ft approx - Single Office Unit facing the River

450 sq ft approx - Twin Office Unit facing the River

600 sq ft approx - Triple Office Unit

1200 sq ft approx - Whole first floor with 5 offices 2 facing the river

If you are interested please contact us

It is worth a visit to see the property and offices for yourselves so business owners and staff are welcome to view as we hope you will be with us for a long time.

HLCBC

HLC Business Centre

"The Wilson Suite" HLC Business Centre • 5 The Quay • St. Ives • PE27 5GU

Office: 01480 460933 Mob: 07860 521183

Email: james-burt@btconnect.com

My IDEAL DATE

Visit us at: www.cambridge-news.localdates.co.uk

My ideal date .co.uk

Join for FREE! 0800 121 4214

JOIN FREE by phone
0800 121 4214

REPLY by phone
0905 436 0408*

RETRIEVE messages
0905 436 0410*

MY IDEAL DATE text match

Are you too busy to call? Always on the move? Don't have time to find a partner? well, this is the service for you! Text match is a fast and effective way of finding a new partner and has the convenience of only using texts!

Send **CHAT209** to **80080*** and start chatting today!

PICTURES via mobile

If an ad has a next to it, then the advertiser has sent in their photo. To receive a copy of the photo to your mobile phone, all you have to do is text: **CAMBS**(space)mailbox number and send to **88833***.
SEND IN YOUR PHOTO! Simply text your photo to **0779 366 6363** followed by your mailbox number(space)then your PIN number under your photo.
Or send by email to: support@jmediauk.co.uk with your Mailbox & PIN number.

HELP required?

Call **0871 434 4131**
OR email us at support@jmediauk.co.uk

WOMEN ads

IF YOU'RE looking to meet or chat to someone, look no further – Call **0906 781 1348 or text DATE209 to 88300.**

BORED OR LONELY? CALL 0905 232 0899 NOW.

JOY 40, black, South African, well built, likes travel, nights in/out, seeks kind, professional male, 41-66 to share life with. **Tel No: 0905 436 0408 Box No: 318626**

CURVY female, 51, enjoys life to the full, WLTM tall, slim, fun loving male to show her a good time. **Tel No: 0905 436 0408 Box No: 333894**

LONELY single mum, likes pubs, motorbikes, seeks male for friendship, maybe more. **Tel No: 0905 436 0408 Box No: 303877**

ATTRACTIVE lady, 60, 5ft 3ins, medium build, likes travel, history, walks, seeks gent for fun times. **Tel No: 0905 436 0408 Box No: 303961**

FEMALE 50's, slim, dark, quiet, likes animals, music, gardening, countryside, seeks similar male. **Tel No: 0905 436 0408 Box No: 303911**

GENT 68 outside, 38 inside, likes boys toys, travel, red wine, seeks adventurous lady. **Tel No: 0905 436 0408 Box No: 303847**

SEEKING gent, 65-70, kind, honest, intelligent for same lady to enjoy life together. **Tel No: 0905 436 0408 Box No: 303843**

LONELY loving female, 60's, seeks genuine, lonely male to liven up out lives. **Tel No: 0905 436 0408 Box No: 333344**

Text Chat!
Get Chatting NOW!
Send DATE209 To 88300
Or for even more fun text JM69 to 80080

VOLUPTUOUS brunette, 24, loves fun times out, but would prefer intimate nights in with a romantic male. **Tel No: 0905 436 0408 Box No: 333886**

PETITE female, 40, 5ft, slim, brown hair, GSOH, caring, honest, seeks similar male for friendship/relationship. **Tel No: 0905 436 0408 Box No: 316142**

CUDDLY brunette, has lots of love to give, hopes there is a genuine male out there for her. **Tel No: 0905 436 0408 Box No: 334052**

40'S female, slim, fair hair, blue eyes, GSOH, likes motor bikes, seeks male for friendship, maybe more. **Tel No: 0905 436 0408 Box No: 317168**

SLIM blonde seeks special seductive male who knows what he wants. **Tel No: 0905 436 0408 Box No: 334054**

LONELY widow, 52, tall, slim, attractive, GSOH, seeks genuine, caring, considerate, romantic male for friendship, maybe more. **Tel No: 0905 436 0408 Box No: 287304**

SUSAN fed up, 58, widow, smoker, seeks male, similar age for friendship. **Tel No: 0905 436 0408 Box No: 308808**

PETITE brunette, striking green eyes, good fun, has time on her hands, any suggestions? **Tel No: 0905 436 0408 Box No: 334060**

SUE 43, petite, GSOH, blonde hair, likes pubs, meals out, cinema, animals, gym, seeks male, 38-48 for friendship, maybe more. **Tel No: 0905 436 0408 Box No: 303147**

Did You Know?
You can now send and receive pictures to your mobile!!
Send in your photo to **0779 366 6363** followed by your *mailbox* and *PIN number*.
If you like the sound of an advert that has a next to it, then this advertiser has sent in their photo!! To receive a copy of the photo to your mobile phone simply text:
CAMBS(space)mailbox no. and send to *88833*.

TRACEY 39, 5ft 2ins, single mum, blonde hair, blue eyes, nice figure, outgoing, GSOH, likes meals out, cinema, seeks genuine male for fun, friendship, maybe more. **Tel No: 0905 436 0408 Box No: 303666**

VERY petite, attractive female loves to travel and dance, WLTM similar male to share cosy nights in and lots of TLC. **Tel No: 0905 436 0408 Box No: 333868**

DIVORCED female, 45, auburn hair, blue eyes, 5ft 4ins, likes countryside, cycling, walks, animals, seeks male for friendship, maybe more. **Tel No: 0905 436 0408 Box No: 302856**

SWEET fun female, 22, slim, blonde, likes nights in/out, seeks male for laughs, cuddles and maybe more. **Tel No: 0905 436 0408 Box No: 281906**

VICKY 55, petite, 5ft, slim, attractive, blonde, divorced, own business, likes socialising, seeks honest, genuine male for friendship, maybe more. **Tel No: 0905 436 0408 Box No: 303424**

FEMALE 5ft 6ins, brown hair, green eyes, slim-medium build, loves motorbikes, horses, seeks biker, 28-45 for friendship, maybe more. **Tel No: 0905 436 0408 Box No: 302525**

BUBBLY chatty female, 50, N/S, 5ft 1ins, green/blue eyes, glasses, warm, caring, seeks genuine, trustworthy, caring male for friendship, maybe more. **Tel No: 0905 436 0408 Box No: 303155**

40YR old female, kind, loving and understanding, seeks male to fall in love with. **Tel No: 0905 436 0408 Box No: 302913**

PRETTY female, 49, divorced, no ties, seeks genuine, honest male with GSOH to share the simple things in life. **Tel No: 0905 436 0408 Box No: 278284**

SLIM attractive, caring female, mid 30's, seeks intelligent, kind, funny male for friendship, maybe romance. **Tel No: 0905 436 0408 Box No: 301918**

WENDY early 40's, size 8, dark hair, likes dancing, music, socialising, walks, cycling, nights in, seeks special male, 35-55 with young outlook. **Tel No: 0905 436 0408 Box No: 301647**

BLONDE female, attractive, blue eyes, 50's, GSOH, likes home life, sports, seeks attractive male with GSOH to share life with. **Tel No: 0905 436 0408 Box No: 301153**

ATTRACTIVE blonde female, 40's, affectionate, no ties, likes cuddles, seeks intelligent male, 38-55 for loving relationship. **Tel No: 0905 436 0408 Box No: 300975**

FRIENDLY divorced mum, 44, slim, blonde hair, blue eyes, likes cooking, gardening, countryside, seeks male to share good times with. **Tel No: 0905 436 0408 Box No: 249144**

ATTRACTIVE divorcee, 58, brunette, N/S, likes home life, Tv, gardening, days out, seeks genuine, caring male for friendship, maybe more. **Tel No: 0905 436 0408 Box No: 268772**

CLARE 19, busty, blonde, attractive, seeks male for fun times. **Tel No: 0905 436 0408 Box No: 261952**

NEED HELP?
please call our helpdesk on:
0871 434 4131
Or email our support team at:
Support@jmediauk.co.uk

ATTRACTIVE lady 49, warm, loving, likes nights out, cuddles, seeks kind, loving male for happy relationship. **Tel No: 0905 436 0408 Box No: 263451**

BLONDE widow, 70, smart, caring, seeks gentleman for kisses, cuddles, meals out, maybe more. **Tel No: 0905 436 0408 Box No: 248208**

ARTISTIC lady, 49, slim, attractive, seeks fun loving, sensual male for no strings fun times. **Tel No: 0905 436 0408 Box No: 261464**

BUBBLY female, 33, brown hair, hazel eyes, seeks male, 29-35 for romance and more. **Tel No: 0905 436 0408 Box No: 264378**

SENSUAL 40yr old, slim, blonde hair, blue eyes, WLTM sensual man to share nights in with. **Tel No: 0905 436 0408 Box No: 236530**

ATTRACTIVE lady, 49, blonde hair, blue eyes, medium build, genuine, affectionate, GSOH, seeks warm hearted male for loving relationship. **Tel No: 0905 436 0408 Box No: 251238**

LOVING lonely lady, 44, medium build, looking for sensual no strings fun. **Tel No: 0905 436 0408 Box No: 229039**

BLONDE confident, attractive, early 50's N/S female, likes music, outdoors, cooking, WLTM honest, down to earth male, 50-65 for good times. **Tel No: 0905 436 0408 Box No: 226953**

LADY 48, likes gardening, countryside, coast, no ties, seeks male, 47-58 for friendship, maybe more. **Tel No: 0905 436 0408 Box No: 335184**

SLIM single mum, 39, GSOH, loving, caring, likes concerts, pubs, cinema, seeks caring, honest male, 28-45. **Tel No: 0905 436 0408 Box No: 329332**

pic DATE
* 3 instant pictures
* Quick dates
text MATCH209 to 88300
INSTANT MATCHES ON YR MOBILE

LYN 49, attractive, easygoing, seeks kind, generous male, 45-55 to share friendship and more. **Tel No: 0905 436 0408 Box No: 304474**

LONELY active female, young 60's, sincere, understanding, likes countryside, seeks genuine male for LTR. **Tel No: 0905 436 0408 Box No: 321004**

WANTED! Genuine, lonely, loving male by country loving female for friendship, maybe more. **Tel No: 0905 436 0408 Box No: 315030**

CUDDLY 46yr old female, brown hair, blue eyes, genuine, affectionate, loving, seeks warm hearted male for loving relationship. **Tel No: 0905 436 0408 Box No: 313104**

FEMALE size 12, black hair, glasses, GSOH, likes music, days out, reading, seeks honest, caring male. **Tel No: 0905 436 0408 Box No: 312970**

CURVY brunette, 51, likes cinema, travel, nights in/out, seeks kind, romantic male, 48-60 for friendship, maybe more. **Tel No: 0905 436 0408 Box No: 310710**

28YR old female, seeks male for friendship, maybe more. **Tel No: 0905 436 0408 Box No: 306920**

SAM 31, blonde, slim, 5ft 7ins, bubbly, outgoing, seeks caring, romantic male, 28-40. **Tel No: 0905 436 0408 Box No: 303543**

FEMALE 48, 5ft 2ins, medium build, smoker, seeks male, similar age for fun times, maybe more. **Tel No: 0905 436 0408 Box No: 306752**

70'S widow, lonely, medium build, likes cooking, gardening, holidays, nights out, seeks gent in his 70's with car to share life with. **Tel No: 0905 436 0408 Box No: 306492**

21YR old female, seeks someone for fun times, maybe more. **Tel No: 0905 436 0408 Box No: 305206**

18YR old female, fit, black hair, brown eyes, seeks cute male, similar age for fun times. **Tel No: 0905 436 0408 Box No: 303752**

LONELY female, 41, 5ft 2ins, seeks kind, loving caring male, 40-44 for love and cuddles. **Tel No: 0905 436 0408 Box No: 303660**

37YR old female, slim, brown hair/eyes, likes socialising, seeks similar male. **Tel No: 0905 436 0408 Box No: 303439**

FRIENDLY Leo, early 50's, fair hair, slim, happy, caring, seeks caring male for friendship/relationship. **Tel No: 0905 436 0408 Box No: 303323**

AFFECTIONATE female, 38, 5ft 4ins, brunette, blue eyes, slim, easygoing, seeks tall, strong, kind male, 40-50 to share life with. **Tel No: 0905 436 0408 Box No: 261820**

FRIENDLY sociable female, 60's, young outlook, warm, loving, slim, attractive, seeks refined, intelligent, articulate male to brighten up life. **Tel No: 0905 436 0408 Box No: 303005**

ATTRACTIVE female, 5ft 6ins, brown hair/eyes, slim, fashionable, bubbly, seeks similar male, 56-66 for friendship, maybe more. **Tel No: 0905 436 0408 Box No: 302845**

28YR old female, 5ft 2ins, likes nights in/out, seeks special male for friendship, maybe more. **Tel No: 0905 436 0408 Box No: 302776**

HONEST sincere, romantic, caring, 44yr old lady, GSOH, attractive, 5ft 6ins, blonde, light brown eyes, size 16, WLTM same characteristics for LTR. N/S please. **Tel No: 0905 436 0408 Box No: 302533**

DAWN 21, kind hearted, seeks young male for friendship, maybe more. **Tel No: 0905 436 0408 Box No: 302495**

LADY happy, sad sometimes, likes music, travel, home, seeks gent, 60-70 for happy times and a LTR. **Tel No: 0905 436 0408 Box No: 302045**

FEMALE 49, 5ft 8ins, red hair, green eyes, medium build, curvy, warm, funny, seeks tall, tender, sporty male for relationship, maybe more. **Tel No: 0905 436 0408 Box No: 301971**

JACKIE 40, dark brown hair, blue eyes, 5ft 6ins, slim-medium build, GSOH, likes pubs, nights out, music, animals, seeks tall male with nice eyes for friendship, maybe more. **Tel No: 0905 436 0408 Box No: 301743**

ATTRACTIVE kind, petite brunette, seeks Italian male, 35-44 for friendship, maybe more. **Tel No: 0905 436 0408 Box No: 301533**

SLIM attractive female, 38, seeks intelligent, witty male, 38-48 for fun times. **Tel No: 0905 436 0408 Box No: 255200**

ATTRACTIVE female, 40, average build, dark hair/eyes, seeks kind, loving, honest male, 36-44. **Tel No: 0905 436 0408 Box No: 301310**

SHEILA 58, size 14, fair hair, honest, reliable, likes meals out, walks, cinema, pubs, bingo, seeks male for fun, friendship, maybe more. **Tel No: 0905 436 0408 Box No: 301103**

MEN ads

IF YOU'RE looking to meet or chat to other men, look no further Call now on **0906 781 0953** or **TXT: GAY209** to **80080.**

EASYGOING friendly male, 51, medium build, hardworking, seeks female, 45-52 for friendship/relationship. **Tel No: 0905 436 0408 Box No: 338184**

MALE 41, 5ft 7ins, no ties, seeks down to earth, country female, 32-48 for friendship, maybe more. **Tel No: 0905 436 0408 Box No: 338058**

40YR old male, likes dvds, cinema, cooking, motor sports, meals out, seeks female to share life with. **Tel No: 0905 436 0408 Box No: 304019**

HANDYMAN 46, friendly, passionate, loving, seeks lively, bubbly, shapely, naughty female, 40-60 for no strings fun times. **Tel No: 0905 436 0408 Box No: 303977**

MALE 43, 5ft 10ins, likes cooking, nights in, dvds, walks, animals, seeks female, 30-60. **Tel No: 0905 436 0408 Box No: 303909**

LOVE to CHAT?
for TEXT TALK
SEND DATE509 TO 88300
or call for LIVE CHAT!
0906 966 1895

MALE mid 60's, young at heart, solvent, likes holidays, meals out, seeks female in her 60's. **Tel No: 0905 436 0408 Box No: 300204**

YOUNG at heart 51yr old young male, loving, affectionate, slim, honest, likes music, dancing, socialising, seeks slim, attractive female, 30-40's for romance and LTR. **Tel No: 0905 436 0408 Box No: 337626**

TREVOR 46, loving, friendly, passionate, likes music, films, beach, seeks lively, shapely, bubbly female, 25-55 for no strings fun and friendship. **Tel No: 0905 436 0408 Box No: 336966**

67YR old male, smoker, GSOH, into DIY, gardening, pets, seeks ordinary lady for friendship, hopefully more. **Tel No: 0905 436 0408 Box No: 336796**

MALE 62, medium build, many interests, seeks female, 55-62 for friendship, maybe more. **Tel No: 0905 436 0408 Box No: 336136**

MICHAEL 68, widow, GSOH, light smoker, 5ft 6ins, medium build, seeks female, 65-70 for companionship, maybe more. **Tel No: 0905 436 0408 Box No: 335120**

SENSITIVE honest, Latin male, likes life, seeks female for friendship, maybe more. **Tel No: 0905 436 0408 Box No: 333446**

KEVIN 51, self employed, tall, slim, blond hair, blue eyes, divorced, likes most things, seeks N/S, romantic lady to share good times with. **Tel No: 0905 436 0408 Box No: 331612**

AUSSIE guy, young 50's, smart, active, 5ft 8ins, medium build, likes meals out, movies, gym, sport, seeks female for friendship and TLC. **Tel No: 0905 436 0408 Box No: 330410**

HANDSOME male, 45, 5ft 10ins, brown hair/eyes, honest, loyal, caring, trustworthy, GSOH, no ties, N/S, likes meals out, seeks female for fun and romance. **Tel No: 0905 436 0408 Box No: 330242**

CHRIS mid 50's, slim-medium build, tall, likes weekends away, meals out, cinema, seeks nice, attractive female, 40-50 with GSOH for fun, friendship, maybe more. **Tel No: 0905 436 0408 Box No: 329626**

73YR old male, tall, slim, active, youthful, kind, considerate, enjoys, music, gardening, cycling, animals, WLTM slim lady for affectionate relationship. **Tel No: 0905 436 0408 Box No: 325454**

JOHN 47, 5ft 11ins, dark hair, blue eyes, medium build, seeks full figured lady for discreet fun times. **Tel No: 0905 436 0408 Box No: 328790**

MALE 62, 5ft 8ins, fit, seeks female for friendship and to share interests. **Tel No: 0905 436 0408 Box No: 328766**

BROKEN hearted, retired, professional male, slim, active, 6ft, many interests, seeks honest, slim, attractive, intelligent female, 50-60 to restore faith in opposite sex. **Tel No: 0905 436 0408 Box No: 326888**

ERNIE 51, 5ft 11ins, medium build, short hair, divorced, N/S, likes walks, music, pubs, cinema, meals out, seeks female for friendship, maybe more. **Tel No: 0905 436 0408 Box No: 303017**

NICK caring, genuine, likes nights in/out, seeks genuine female for fun and romance. **Tel No: 0905 436 0408 Box No: 326826**

LAIDBACK intelligent, sensitive, caring male, 40's, divorced, likes music, countryside, theatre, seeks genuine, intelligent, attractive female soul mate, 30-40's for friendship, maybe more. **Tel No: 0905 436 0408 Box No: 324934**

MALE 32, tall, dark hair, blue eyes, honest, caring, loving, seeks fun, easygoing female for friendship, maybe more. **Tel No: 0905 436 0408 Box No: 298524**

FARMER mid 40's, 5ft 8ins, medium build, no ties, likes horses, countryside, nights out, seeks female for lasting relationship. **Tel No: 0905 436 0408 Box No: 321928**

MALE 44, romantic, average looks, 5ft 10ins, black hair, likes keep fit, seeks female for friendship, maybe more. **Tel No: 0905 436 0408 Box No: 321840**

ATTRACTIVE male, medium build, brown hair, blue eyes, mid 50's, romantic, caring, honest, GSOH, seeks stylish female for life's carousel. **Tel No: 0905 436 0408 Box No: 321588**

CARING male, 38, 5ft 9ins, likes swimming, walks, socialising, nights in/out, seeks female, 28-45 with GSOH for friendship, maybe more. **Tel No: 0905 436 0408 Box No: 320512**

GAY/FRIENDS ads

IF YOU'RE looking to meet or chat to other men, look no further Call now on **0906 781 0953** or **TXT: GAY209** to **80080.**

45YR old male, dark hair greying, likes pubs, meals out, seeks male, 44-55 for fun, friendship, maybe more. **Tel No: 0905 436 0408 Box No: 338628**

MATURE assertive bi-guy, fit, healthy, straight looking, seeks younger, tactile lad. **Tel No: 0905 436 0408 Box No: 303813**

STRAIGHT acting 34yr old professional gay male, likes nights in/out seeks gay male for fun and friendship. **Tel No: 0905 436 0408 Box No: 304664**

RICHARD bi male, 63, young looking, medium build, seeks male for discreet fun and friendship. **Tel No: 0905 436 0408 Box No: 326066**

ADULT interests

Looking for Fun in your area? Call **0905 436 0414 or text FLIRT209 to 88300.**

CALL CHARGES*: 09054 calls cost £1.30 per min, 0907 calls cost £1.20 per min, 090523 calls cost £1.00 per min, 09069 calls cost £1.00 per min, 09067 calls cost £1.00 per min 0779: 25p per min, 0871: 10p per min, 0800, free from a BT landline. Other Networks & Mobiles will vary. **TEXT*:** 80080/88300 £1.50 per message, min 2 messages. 88833 texts £1.50 per msg. To use this service your mobile must be compatible, if not contact your Network Provider. To unsubscribe to text alerts, text STOP DATING to 83426. For full T&Cs go to www.cambridge-news.localdates.co.uk. **PICDATE:** 88300 Msg are charged at £1.50 per msg received. Network charges are free for MMS received content but network ops may charge for content (pics) sent. We reserve the right to contact individuals with promotional information. To stop text STOP to 88300. To opt out of all marketing messages text STOP to 61115. Customer Helpline: (24/7) 0870 6093042. BCM SF WC1N3XX. **DATA PROTECTION:** Service provided by JMedia UK PO Box 56394, SE1 OWT, 0871 434 4131. We will collect the details you provide and may send you details of other services and events operated by us. We may pass your details onto this newspaper for marketing or PhonePayPlus for regulatory purposes. **WC 280808**

Ely drive

SKODA'S ULTRA-FRUGAL ECO-WARRIOR

ALS
Autos of Ely
NEW & USED CAR SALES • SERVICING ALL MAKES
VEHICLE HIRE • BODY WORK
Downham Garage • Main Street Little Downham
TEL: 01353 699302
email: als4skoda@aol.com
www.alsautos.co.uk
SKODA AUTO

GP MOTORS

TEL: 01223 352340

07 (07) **NISSAN NOTE 1.6 SE,** in metallic blue, air con, one private owner & only 5k miles ... £8,795

05 (05) **FORD FOCUS 1.6 LX,** 5 door, in silver, air con, 1 owner, 19k miles ... £6,995

05 (05) **MAZDA 6 TS Diesel Hatchback,** full service history, finished in blue, air con, electric windows etc, 56,000 miles ... £6,995

02 (52) **RENAULT SCENIC Fidji 1.6,** a really clean car previously sold by us, air con, alacantra trim, alloy wheels, 40k miles ... £3,995

02 (02) **SUBARU IMPREZA WRX,** in metallic green, high spec, well maintained car ... £5,495

02 (02) **PEUGEOT 306 Meridian 1.6 Club Estate,** high spec car in silver with air con & half leather trim, 44k miles ... £3,995

03 (03) **KIA CARENS 2.0 LX CR Diesel,** in silver, 2 owner car, well cared for, 57k miles ... £3,995

05 (05) **RENAULT KANGOO 1.6 Authentique Automatic,** in metallic blue, PAS etc, 32k miles ... £4,995

06 (56) **RENAULT KANGOO 1.6 Expression Auto,** in silver, air con, full folding sunroof & more, just 12k miles by local owner ... £6,750

03 (03) **RENAULT KANGOO VAN 1.9 SL DCi 80,** white, side loading door, panel lined, 48k miles ... £4,250

00 (W) **HONDA 2.0 CR-V ES Auto,** in silver, air con, excellent condition, 68k miles ... £3,995

05 (05) **VAUXHALL ASTRA 1.8 Auto Life,** in silver, air con, just 17k miles by one owner ... £6,995

05 (05) **RENAULT MEGANE 1.4 Expression,** 5 door, air con, light metallic blue, 15k miles ... £5,495

05 (54) **VOLKSWAGEN TOURAN 1.6 SE Auto Seven Seater version,** climate control, metallic red ... £9,995

05 (05) **RENAULT MODUS 1.4 Dynamique,** in metallic red, 1 owner, 15k miles ... £4,995

01 (51) **RENAULT SCENIC 1.6 Dynamique + Auto,** in metallic grey, twin sunroofs, climate control, half leather trim, 54k miles ... £3,495

03 (53) **NISSAN MICRA 1.4 SE Auto,** in beige, five door version with air con, PAS etc, one owner & only 28k miles ... £5,295

03 (03) **PEUGEOT 206 GLX 1.4 Auto,** five door in crystal green, climate control etc, only 28k miles & immaculate ... £4,995

Eltisley Avenue • Newnham • Cambridge CB3 9JG
Mobile: 07801 333113

Up to 50 cars in stock on......
www.gp-cars.com

MANCHETTS

www.manchetts.co.uk

05 (55) **VOLVO XC70 D5 (diesel) AWD Auto Estate,** 43k, FSH ... £12,295
04 (04) **VW PASSAT 1.9 TDi (130) Highline Estate,** 56k, FSH ... £8,995
05 (05) **VOLVO S40 2.0 Diesel,** 4 dr, 42k, FSH ... £8,595
05 (05) **TOYOTA AVENSIS T3-X D-4D,** 5 dr, diesel, 24k, FTSH ... £7,795
05 (05) **SAAB 9-3 LINEAR SPORT (150) TiD Diesel,** 4 dr, 60k, FSSH ... £7,495
03 (03) **FORD TRANSIT TDCi 125 BHP, 8 STR minibus,** 83k, FFSH ... £6,995 no VAT
02 (02) **BMW 525i SE AUTO,** 64k, FBMWSH ... £6,595
04 (53) **JAGUAR X-TYPE 2.0 Diesel,** 4 dr, 62k, FSH ... £6,495
02 (02) **TOYOTA RAV 4 2.0 GX,** 5dr, 47k, FSH ... £5,595
03 (03) **MERCEDES A190 ELEGANCE S/AUTO,** 5 dr, 25k, FSH ... £5,595
06 (56) **KIA RIO 1.4** 5 dr, 6k, FSH ... £5,495
04 (04) **RENAULT SCENIC 1.6 Dynamique,** 9k, FRSH ... £5,495
03 (03) **RENAULT MEGANE 1.6 Privilege,** 5 dr, 43k, FSH ... £4,695
06 (06) **FIAT PUNTO 1.2 ACTIVE,** 3dr, 27k, FSH £4,495
00 (X) **VOLVO V70 2.4 Estate,** 54k, FSH ... £3,995
02 (52) **CITROEN XSARA LX HDi 110 bhp,** 1 owner, 26k, FSH, Diesel ... £3,695
03 (53) **FORD MONDEO 2.0 Zetec,** 5 dr, 89k, FSH ... £2,995
01 (51) **RENAULT MEGANE 1.8 Fidji,** 68k ... £2,295
01 (Y) **CITROEN XSARA 1.6 LX Auto,** 47k ... £2,195
01 (Y) **NISSAN ALMERA 1.5 S,** 4 dr, 55k ... £1,995
99 (T) **FORD MONDEO 2.0 LX AUTO,** 5dr, 69k ... £1,695
01 (51) **KIA RIO 1.5 SE,** 5 dr, 74k ... £1,595
97 (R) **CITROEN XSARA 1.6 SX,** 5 dr, 82k ... £1,295

MANCHETTS (BURWELL) LTD
01638 744584

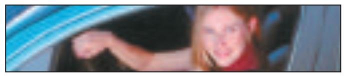

Skoda's

THERE are several things you can do about the ever-escalating price of fuel, *writes Adam Swift.*

One is to moan (my preference), another is to drive slower, while another is to buy one of a new raft of diesel-powered "eco" cars that use simple engineering solutions to go that little bit further on a tank of fuel.

Enter the Skoda Fabia GreenLine estate, which is, without doubt, the leanest and greenest estate car in the UK. Skoda has fitted smaller wheels with energy-saving tyres, lowered the ride height and raised the rear bumper to increase aerodynamic efficiency, and even added a bespoke five-speed gearbox with taller ratios to lower engine speeds on the motorway. With an official combined fuel figure nudging 70mpg and C02 emissions of just 109g/km it's clear how effective these measures have turned out to be – on a single tank of diesel a GreenLine driver can cover nearly 700 miles.

Lg car sales
View our cars at: www.lgcarsales.co.uk
01353 862999

High Quality, Low Prices
02/02 BMW 325 CI SPORT AUTO CONV. Leather, 37000 Miles ... £13,995
01/51 BMW X5 3.0 SE DIESEL AUTO Air. Alloys. Leather, 51000 Miles ... £13,995
04/54 LAND ROVER FREELANDER TD4 HSE, Sat Nav, Climate, 42000 Miles ... £9,995
04/54 JAGUAR X TYPE 2.0D SPORT ESTATE 32000 Miles FJSH ... £9,995
02/52 AUDI TT 180 COUPE, Air Con, Leather, 47000 Miles ... £9,995
05/55 MONDEO 2.0 TDCI 130 GHIA 5dr. Air con, Alloys, 19000 Miles ... £8,995
07/07 FOCUS 1.6 TDCI 109 SPORT 5dr. Air Con, Alloys, 19000 miles ... £8,995
99V MERCEDES 230 SLK Kompressor Auto. Leather, 75000 Miles ... £8,995
06/06 ASTRA 1.6 SXI SPORTHATCH 3dr. Air Con, Alloys, 24000 Miles £8,495
07/07 FOCUS 1.6 SPORT 5dr. Air Con, Alloys, 19000 Miles ... £7,995
05/05 FREELANDER 2.0 TD4, AUTO, 5dr, Alloys, Air Con, 70000 Miles ... £7,995
05/05 ASTRA 1.9 CDTI SRI 150 5dr. Air Con, Alloys, 39000 Miles ... £7,995
05/05 MONDEO 2.0 TDCI 130 GHIA 5dr. Air con, Alloys, 34000 Miles ... £7,995
07/07 ASTRA 1.6 VVTI LIFE ESTATE, Air Con, 17000 Miles ... £6,995
07/07 PEUGEOT 207 1.4 S 3dr. Air Con, 12000 Miles ... £6,995
06/06 VECTRA 1.9 CDTI LIFE ESTATE, Air Con, 37000 Miles ... £6,995
05/05 GRAND SCENIC 1.5DCI EXPRESSION, Air Con, 14000 Miles ... £6,995
05/54 ASTRA 1.7 CDTI DESIGN 5dr. Air Con, Alloys, 43000 Miles ... £6,995
05/05 PEUGEOT 307 1.6 HDI 110 ESTATE Air Con, Alloys, 23000 Miles ... £6,995
03/53 JAGUAR X-TYPE 2.1 AUTO 4dr. Air Con, Alloys, 63000 Miles ... £6,995
06/06 FIESTA 1.4 ZETEC CLIMATE 5dr. Air Con, Alloys, 5000 Miles ... £6,795
05/05 VECTRA 1.9 CDTI 120 CLUB 5dr. Air Con Alloys, 49000 Miles ... £6,795
05/05 ASTRA 1.8 SRI 5dr. Air Con, Alloys, 51000 Miles ... £6,695
04/04 MG TF 1.8 135 Convertible.,Hard Top Alloys, CD, 37000 Miles ... £6,495
05/05 FOCUS 1.6 EDGE, 3dr, Air Con, Body kit, 11000 Miles ... £6,495
04/04 PEUGEOT 307 1.6 HDI 110 SE, 5dr Alloys, Air Con, 41000 Miles ... £6,495
05/05 MONDEO 2.0 TDCI ZETEC 5dr, Sat Nav, Air Con, Alloys, 58000 Miles ... £6,295
04/54 SEAT LEON 1.9 TDI SX 5dr. Air Con, Alloys. 39000 Miles ... £6,295
06/06 VECTRA 1.8 DESIGN BI FUEL ESTATE, Air Con, Alloys, 77000 Miles ... £5,995
05/05 CITROEN C4 1.6 VTR PLUS COUPE, Air Con, Alloys, 43000 Miles ... £5,995
05/05 ASTRA 1.7 CDTI LIFE 5dr. Air Con, 32000 Miles ... £5,995
07/07 FIAT GRAND PUNTO 1.2 5dr. PAS, 11000 Miles ... £5,995
05/05 V W POLO 1.4 TDI TWIST 3dr, Air Con, Alloys, 47000 Miles ... £5,995
05/05 MERIVA 1.7 CDTI LIFE , Air Con, 45000 Miles ... £5,995
04/54 PICASSO 2.0 HDI DESIRE Air Con, 31000 Miles ... £5,995
03/53 MERCEDES A170 CDI CLASSIC, 5dr, Air Con, Alloys, 42000 Miles ... £5,995
05/05 TOYOTA YARIS 1.3 T Spirit 3dr. Air Con, Alloys, 35000 Miles ... £5,995
05/05 PEUGEOT 206 1.4 SPORT 5dr. Air Con, Alloys, 23000 Miles ... £5,995
05/54 FOCUS 1.6 LX 5dr. Air Con, Alloys, 28000 Miles ... £5,995
04/54 PEUGEOT 206 2.0HDI SE 5dr. Air Con, Alloys, 28000 Miles ... £5,995
05/05 CITROEN C5 1.6 HDI LX 5dr. Air Con, 46000 Miles ... £5,995
04/54 PEUGEOT 307 1.6S AUTO 5dr. Air Con, Alloys, 14000 Miles ... £5,995
01Y MAZDA MX5 1.8 CONVERTIBLE Alloys, 42000 Miles 1 Owner ... £5,995
01Y SAAB 9-3 2.0 T SE Convertible Air Con, Alloys, 63000 Miles FSH ... £5,995
05/05 SCENIC 1.5 DCI EXPRESSION, Air Con, 50000 Miles ... £5,695
06/06 FIAT GRAND PUNTO 1.4 ACTIVE SPORT 3dr. Alloys, 9000 Miles ... £5,495
05/05 FORD FUSION 2 1.4 5dr. Air Con, 20000 miles ... £5,495
05/05 PEUGEOT 206 2.0 GTI 3dr, Air Con, Alloys, 18000 Miles £5,495
06/06 CITROEN C2 1.1 DESIGN 3dr. PAS, CD, 18000 Miles ... £5,495
05/05 FIESTA 1.4 FLAME 3dr. Air Con, Alloys, 20000 Miles ... £5,495
05/54 VW POLO 1.2 TWIST 5dr. Air Con Alloys, 39000 miles ... £5,495
03/53 PEUGEOT 206 2.0 HDI LX 5dr. Air Con, Alloys, 38000 Miles ... £5,495
03/03 FREELANDER 1.8GS 3dr. Air Con, Alloys, 44000 miles ... £5,495
01/51 VW GOLF 1.9 TDI SE 5dr. Air Con, 69000 Miles ... £5,495
04/54 PEUGEOT 307 1.6S ESTATE, Air Con, 46000 Miles ... £5,295
04/54 ASTRA 1.6 CLUB 5dr. Air Con, Alloys, 61000 Miles ... £5,295
04/54 SUZUKI IGNIS 1.5 Sport 3dr, Air Con, Alloys, 16000 Miles ... £5,295
06/06 CHEVEROLET KALOS 1.2 SE 5dr Air Con, 13000 Miles ... £4,995
05/55 CLIO 1.2 EXTREME 16V 3dr. PAS, Sunroof, 22000 miles £4,995
05/55 SUZUKI JIMNY 1.3 JLX 3dr. Alloys, 28000 Miles ... £4,995
05/05 PEUGEOT 1007 1.4 DOLCE 3dr. Air Con, 19000 Miles ... £4,995
05/05 MERIVA 1.6 ENERGY Air Con, Alloys, 42000 Miles ... £4,995
05/05 SMART FORFOUR 1.1 5dr. PAS, CD, 25000 Miles ... £4,995
04/54 FORD SPORT KA 1.6 3dr. Air Con, Alloys, 27000 Miles ... £4,995
01Y BMW 530 SE AUTO, Leather, Climate ... £4,995
04/54 SKODA FABIA 1.2 COMFORT 5dr. Air Con, Alloys, 23000 Miles ... £4,995
04/04 ROVER STREETWISE SE TD 2.0, 5dr, Air Con, 33000 Miles ... £4,995
02/52 MONDEO 2.0 TDCI GHIA AUTO 5dr. Air Con, Alloys, 51000 Miles ... £4,995
02/52 HONDA CIVIC 1.6 SE 3dr, Air Con, 33000 Miles ... £4,995
05/05 PEUGEOT 206 1.6 SE 5dr, 55000 Miles ... £4,795
05/54 PEUGEOT 307 2.0 HDI S 5dr. Air Con, Alloys, 69000 Miles ... £4,795
03/03 FOCUS 1.8 MP3 3dr, Air Con, Alloys, 55000 Miles ... £4,795
00X CLIO 2.0 16V 172 SPORT 3dr. Air Con, Alloys, 49000 miles ... £4,795
05/05 SUZUKI WAGON R+ GL 5dr.PAS, Air Con, 32000 Miles ... £4,495
04/54 CORSA 1.4 SRI 3dr. Alloys, Sunroof, 51000 miles ... £4,495
04/54 PEUGEOT 206 1.4 ZEST 5dr. PAS, CD, 44000 Miles ... £4,495
04/53 ASTRA 1.6 SXI 5dr. Air Con, Alloys, 51000 Miles ... £4,495
02/02 PEUGEOT 307 1.6 LX 5dr.Air Con, 42000 Miles ... £4,495
03/03 SEAT IBIZA 1.2 3dr, Air Con, 56000 ... £3,995
03/03 VECTRA 1.8LS 5dr. Air Con, 52000 Miles ... £3,995
03/03 ZAFIRA 1.6 CLUB , Air Con, 63000 Miles ... £3,995
04/04 RENAULT CLIO 1.2 16v 3dr, 65000 Miles ... £3,995
02/52 SCENIC 1.9 DCI DYNAMIQUE + , Air Con, Alloys, 61000 miles ... £3,995
01/51 ASTRA 1.8 SRI 5dr. Air Con, Alloys, 74000 Miles ... £3,995
98R SAAB 9-3 2.0 ECO S AUTO Convertible, Air Con, Leather, 66000 Miles ... £3,995
04/54 VAUXHALL COMBO 1.7 CDTI VAN, PAS, 41000 Miles ... £3,795
02/02 RENAULT CLIO 1.6 16v Dynamique + 3dr, 66000 Miles . £3,795
02/02 CLIO 1.2 EXTREME 16V 3dr. PAS, Sunroof, 58000 Miles £3,795
02/52 CORSA 1.2 CLUB 3dr. PAS, 33000 Miles ... £3,495
01/51 ASTRA 1.6 CLUB 5dr. Air Con, 44000 Miles ... £3,495
01Y PEUGEOT 206 1.4 LX 3dr. Air Con, 52000 miles ... £3,495
00W V W GOLF 1.6 SE 5dr. Air Con, 78000 Miles ... £3,495
99T FREELANDER 1.8 XEI 5dr. Air Con, Alloys, 59000 Miles. £3,495
98S MERCEDES C180 ELEGANCE AUTO 4dr. Air Con, Alloys, 84000 Miles ... £3,495
02/52 ROVER 45 IXS 16v 5dr, Alloys, Air Con, 53000 Miles ... £3,295
02/51 FORD FOCUS 1.8 ZETEC, ESTATE, Air Con, 77,000 Miles ... £3,295
01Y VECTRA 2.2 SRI 150 5dr. Air Con, Alloys, 59000 Miles.. £2,995
98R BMW 318 Ti COMPACT 3dr. Air Con Alloys, 90000 Miles ... £2,995
00X CLIO 1.6 RSI 3dr. Air Con, Alloys, 81000 Miles ... £2,795
00X FIESTA 1.25 GHIA 5dr. Air Con, Alloys, 74000 Miles ... £2,695
00V ZAFIRA 1.6 COMFORT 7 Sts. Air Con, 80000 Miles ... £2,495
99T VW PASSAT 1.9 TDI SE ESTATE Air Con, 148000 Miles. £2,495
02/02 KIA RIO 1.3L 5dr. PAS, 71000 Miles ... £2,295
01Y FORD KA 1.3 3dr. PAS, 44000 Miles ... £2,295
00W ASTRA 1.6 LS 16v 5dr. Air Con, ... £2,295
99V CLIO 1.2 GRANDE 3dr. PAS, Sunroof, 72000 Miles ... £2,295
98S HONDA CIVIC 1.4 SE 5dr. Air Con, 47000 Miles ... £2,295
01Y VECTRA 2.6 V6 CDX 5dr. Air Con, Alloys, ... £1,995
00X PEUGEOT 406 1.8L 4dr.Air Con, 82000 Miles ... £1,995
00X ESCORT 1.6 FINESSE ESTATE Air Con, Alloys, ... £1,995
96N MGF 1.8 CONVERTIBLE FULL MOT ... £1,995
98S PEUGEOT 106 ZEST 2 1.5DIESEL 3dr. 88000 Miles ... £1,695
97R FORD KA 2 1.3 3dr. PAS, 1 Owner ... £1,295
94L ESCORT 1.8 CABRIOLET, Alloys, 112000 miles ... £1,495
97P CORSA 1.7D 3dr. 48000 Miles ... £1,295

Email: lgcarsales@aol.com
Unit 2A Saxon Business Park, A10 By Pass, Littleport, Cambs CB6 1XX

Check out these latest amazing deals from Marshall — CITROËN

LOW PRICE CITROËN
RIGHT HERE, RIGHT NOW!

STUNNING NEW Picasso 1.6D 92 Desire
MRRP ~~£16890~~
CHOICE OF COLOURS ONLY 6 REMAINING
Marshall Price £10995
YOU SAVE £5895

C3 1.4 Exclusive
MRRP ~~£12470~~
CHOICE OF 4 REMAINING
YOU SAVE £3475
Marshall Price £8995

C4 Picasso 1.6D VTR+
MRRP ~~£18590~~
LAST 2 REMAINING
YOU SAVE £3595
Marshall Price £14995

OTHER NEW CITROËN MODELS AND OFFERS ARE AVAILABLE, CALL FOR DETAILS

24 CITROËN VEHICLES WITH 120g/km CO_2 OR LESS! ELIGIBLE FOR ONLY £35 ANNUAL ROAD TAX
3 YEARS' WARRANTY ON ALL MODELS▲
A LOW CO_2 CAR PRODUCER

Outstanding Service Value from Marshall
Call the number below to check out our offers!
Marshall service for life

Marshall — DRIVEN BY REPUTATION
www.marshallweb.co.uk

Marshall Citroën
Newmarket Road, Cambridge
01223 377400
OPEN Mon-Fri 8.30-7 Sat 9-5 Sun 10-4

Motability — The leading car scheme for disabled people
CITROËN

OFFICIAL GOVERNMENT FUEL CONSUMPTION FIGURES: Urban cycle, Extra urban, Combined (Litres per 100km/mpg) & CO_2 Emissions (g/km); **Lowest: C2 1.4HDi 8V (70hp)** 5.3/53.3, 3.7/76.3, 4.3/65.7, 113. **Highest: C5 SX** 1.6HDi 16V (110HP) SALOON 7.3/38.7, 4.7/60.1, 5.6/50.4, 149..*ON THE ROAD RECOMMENDED PRICES AND OFFERS APPLY TO QUALIFYING NEW CITROËN VEHICLES ORDERED 01/08/08 AND REGISTERED BY 31/08/08 AND INCLUDE VAT, DELIVERY TO DEALER AND NUMBER PLATES, GOVERNMENT FIRST REGISTRATION FEE, AND 12 MONTHS' GRADUATED VEHICLE EXCISE DUTY. BLACK/METALLIC PAINT OPTIONAL AT EXTRA COST (STANDARD ON CODE SPECIAL EDITIONS). PRICES SHOWN INCLUDE THE DEDUCTION OF THE APPROPRIATE MANUFACTURER'S CASHBACK OR DEALER CONTRIBUTION FROM THE MANUFACTURER'S ON THE ROAD RECOMMENDED RETAIL PRICES. ▲2 YEARS' UNLIMITED MILEAGE WARRANTY, NO-FEE CUSTOMER OPTION OF 3RD YEAR DEALER PROVIDED EXTENDED WARRANTY, UP TO A 3 YEAR TOTAL OF 60,000 MILES, ONLY ON NEW CARS SOURCED FROM CITROËN UK LTD. OFFERS, PRICES AND SPECIFICATION CORRECT AT TIME OF GOING TO PRESS FROM PARTICIPATING DEALERS FOR PRIVATE INDIVIDUALS AND QUALIFYING BUSINESS USERS. TERMS & CONDITIONS APPLY. PLEASE ASK US FOR DETAILS. COMPANIES WITH A CENTRALLY NEGOTIATED AGREEMENT WITH CITROËN UK LTD, NATIONAL FLEETS, MOTABILITY, CONTRACT HIRE AND DRIVING SCHOOLS ARE EXCLUDED FROM THESE OFFERS. MODELS SUBJECT TO AVAILABILITY

CITROEN TOTAL

MOTORING

69mpg is Fabia-lous

The Fabia looks and feels very nicely put together, and the interior is well designed with quality plastics for such a reasonably priced car. There's enough standard equipment – including a CD player, aircon, electrically heated and adjustable door mirrors and a trip computer – to feel adequately kitted out. It's also spacious, with outstanding head and legroom and you get 480 litres with the seats up, and an incredible 1,460 litres with the rear seats folded down.

The estate does however look far more ponderous than the hatchback, and seems a bit "under-tyred" but that's because it sits on those economy 14-inch alloys. There is, as always, a price to be paid for this level of motoring piety. Tyres that aid economy are going to offer less traction, so you need to approach corners with a gentle touch unless you fancy understeering into the nearest cornfield.

The other big, noticeable difference between this and your normal Skoda Fabia is the gearing. The ultra-efficient 3-cylinder turbodiesel is a game little unit, if a little noisy, and the long gearing means that on the motorway you cruise at extremely low engine speeds, making for tranquil long distance journeys. That said, there's nothing wrong with the gearbox, which is slick and accurate enough to use.

Basically...

For running costs there's nothing on the market that currently beats the GreenLine estate, and as an ownership proposition this is a very sound buy – and very much a car for its time.

■ **MILES BETTER** . . . the Skoda Fabia GreenLine is practical and exceptionally frugal.

Special Opening Offer

Free! Free! Free!

With any full Services & MoT's Get this Valet FREE!!

Complimentary refreshments while you wait

Number 3
- HANDWASH & SHAMPOO
- CONDITIONER & WAX
- WHEELS CLEANED
- LEATHER DRY
- DOOR SHUTS
- WINDOWS IN & OUT
- VACUUM INSIDE & BOOT
- TYRE SHINE

Car Care Centre
Cambridge Road
Stretham CB6 3LU
Tel: 01353 639010
07840 723986 anytime

CITY OF ELY MOTORS

Tyres • Exhausts • Batteries • Servicing & Repairs
MoTs • Security Systems • A/C Service & Repairs

Quality Pre-owned Selection

2001 (X) NISSAN ALMERA E, 3 door, 60,000 miles ..... SOLD

2000 (X) ROVER 45 Club 16v Auto, 4 door saloon, silver, r/c/l, e/w, PAS, alloys, heated seats, a/c, 24,000 miles ..... SOLD

2002 (52) FORD FIESTA LX, 40,000 miles, air con .**£4,795**

2001 (Y) BMW 320i SE Auto, 4 door, in blue, alloys, air con, PAS, e/w, cruise control, FSH, 1 owner **£5,995**

2004 (04) FORD KA Collection 1.3, silver, 30,000 miles, service history, air con, alloys, e/w.....**£4,295**

1999 (T) ASTRA LS Diesel, 4 door saloon, a/c, c/l, alarm, grey.....**£2,995**

All cars sold with warranty, 6 months road tax, 12 months MOT and fully valeted

www.cityofelymotors.co.uk
137 Lynn Road • Ely• Cambs CB6 1DG
Tel: 01353 667903
Out of hours Tel: 07818 036853

OPEN Mon - Fri 8.30-5.30pm Sat 8.30-12.00

Whatever the badge... if it's got wheels we've got it covered!

motoring

the region's number one guide FREE every Friday with your

Cambridge Evening News

FIIL50

FIAT VAUXHALL RENAULT CITROËN SEAT Volkswagen Group VOLKSWAGEN Audi PEUGEOT TOYOTA

Follow a Successful Route ...

ADVERTISE in the ...

WEEKLY NEWS

For Motor Advertising that works

Call the Motors Team **01223 434218**

FIAH11

ADVERTISEMENT FEATURE

CarWorld Car Supermarket

New showroom now open

When it comes to offering the widest selection of used cars you will find it very hard to beat the sheer number and variety of vehicles offered by CarWorld Car Supermarket in Peterborough. This fast growing dealership first opened for business in June 2005 and nothing is stopping this company's expansion. In just over three years CarWorld has grown dramatically and more and more car buyers are choosing CarWorld as their first port of call for replacement vehicles.

Inside the new spacious showroom

CarWorld now employs around 55 staff and every member of the team is trained to deliver high standards of service. Open seven days a week, the dealership has recently expanded the number of cars offered at any one time from approximately 500 to around 600 with the recent acquisition and opening of a 100 vehicle undercover showroom.

One reason for CarWorld's success is that the company does not employ pushy sales people out to earn their commission. This car supermarket offers a different, more customer focused approach to car purchasing by employing Customer Advisors who provide friendly and efficient service right from the initial greeting through to an eventual purchase should that be the outcome. Potential purchasers can relax safe in the knowledge that there is never any pressure brought to bear at any time which helps to make car buying a pleasurable experience.

Another reason for CarWorld's success is the selection of vehicles offered covers every single area of the market. This includes popular, cheap to run city cars and superminis through to people carriers, prestige models from admired German, Swedish, British and Italian manufacturers to sports cars and 4x4s. CarWorld now also offers an excellent selection of light commercial vehicles so if you run a business and need a van make sure that you check out their vehicles.

You name the make and model you require and the friendly Customer Advisors at CarWorld will be able to assist, even if the models on your wish list are not available at the time of your visit, as cars can be sourced through trusted industry contacts.

At CarWorld, quality is a watchword. Before cars are purchased for stock they're examined in detail to maintain high standards. They're subjected to a number of checks and inspections before being offered for sale. Those examinations include vehicle history and mileage checks and then CarWorld's in-house vehicle preparation team move in. Vehicles are thoroughly serviced and valeted, and then any mechanical or cosmetic repairs that need to be undertaken are carried out within the dealer's own, well-equipped workshop facility. It is here too that aftersales care is performed for car buying customers who can expect the very best in workmanship. CarWorld's workshop is equipped to handle all aspects of aftersales care while the technicians are trained to deliver the highest standards of excellence, whatever the task.

The cars at CarWorld are covered by comprehensive three-month warranty supplied in-house and this can be backed up by an extended warranty from one of the best names in the automotive retailing industry, Blackhorse, who enjoy the worldwide resources of the giant Lloyds TSB Group.

The Customer Advisors at CarWorld are totally aware that most people won't have access to an inexhaustible supply of money when purchasing a vehicle, so all prices displayed are extremely competitive. And, as an FSA Accredited vehicle retailer, CarWorld ensures that affordable, tailored finance packages are readily available to suit all budgets with prices starting from around £2,000. You'll also have the option of Hire Purchase or a PCP. Finance can be arranged while you wait, you can pay with fixed regular payments, there are low or even no deposit deals, no hidden charges and even your existing finance can be settled. Should you wish to part exchange your current vehicle then you are welcome to do that, too.

The front of the new showroom

CarWorld can provide FREE, comprehensive seven-day insurance through Norwich Union with every vehicle sold.* This allows you to drive away in your chosen car on the same day as your first viewing. CarWorld also carries out a price check on every vehicle to ensure that you gain the best deal in the region on your selected car.

With around 600 used cars all on one site at any one time, there's no better place to come to for your next car. So, why not call into CarWorld Car Supermarket on Ivatt Way, Westwood, Peterborough (PE3 7PN) or call 0845 451 2007 to find out more? You can also email enquiries@carworld.uk.com for more information or view their cars online at www.carworld.uk.com.

* Subject to terms and conditions

Inside one of CarWorlds impressive showrooms

With over 600 cars in stock, you really are spoilt for choice. The new showroom at the rear boasts an additional 100 cars

The main entrance and front of CarWorlds complex

Name the make and model you require and CarWorlds friendly sales staff will be happy to assist

The Car You Want in Two Ticks

CAR WORLD

CAR SUPERMARKET

FREE TEST DRIVE

- THE UK'S LOWEST PRICE, highest quality, value for money used cars
- USE YOUR CAR AS FULL DEPOSIT - all part exchanges welcome
- FREE 7 DAY DRIVE AWAY comprehensive insurance
- ALL OUR CARS ARE UK REGISTERED not imports

"The UK's No. 1 Car Supermarket" "Over 500 Cars on One Massive Site!"

07 56 CITROEN C4 1.6i 16V SX

8K, AIR CON, ALLOYS, CRUISE CNTRL

ONLY £6490

06 56 VAUXHALL VECTRA 1.8i VVT SRi (SAT NAV)

17K, ABS, AIR CON, ALLOYS

ONLY £8490

06 56 RENAULT CLIO 1.6 VVT EXPRESSION

19K, ABS, AIR CON, RAD/CD

ONLY £7290

05 05 KIA CARENS 2.0 CRDi LX

23K, ABS, AIR CON, MULTI AIRBAGS

ONLY £5490

05 55 SKODA FABIA 1.2 12V AMBIENTE

23K, ABS, AIR CON, RAD/CD

ONLY £5290

06 06 HYUNDAI COUPE 2.0 SE

23K, ABS, AIR CON, ALLOYS

ONLY £7990

Pictures are for illustration purposes only

FORD OVER 70 IN STOCK

01 Y FORD Fiesta 1.25 Ghia 5drs, Grey, 66K, AC, Alloys, EM, EW, F/Fogs, ...£2,690
05 55 FORD Fiesta 1.4 Zetec 3drs, Red, 36K, ABS, Alloys, EW, F/Fogs, Rad/CD, ...£5,490
05 05 FORD Fiesta 1.6 Ghia 5drs, Black, 20K, ABS, AC, Alloys, OBC, Rad/CD £6,990
06 55 FORD Fiesta 1.6 TDCi Ghia 5drs, Silver, 42K, ABS, AC, Alloys, Leather, Rad/CD £6,690
05 05 FORD Focus 1.6 Ghia 5drs, Silver, 47K, ABS, AC, Alloys, CC, Rad/CD, ...£6,990
04 04 FORD Focus 1.6 Ghia 5drs, Auto, Silver, 51K, AC, EM, EW, F/Fogs, Immob, ...£5,490
05 FORD Focus 1.6 LX 5drs, Manual, Hatchback, Petrol, Blue, 34K, ...£5,790
03 53 FORD Focus 1.6 LX 5drs, Silver, 45K, ABS, AC, Alloys. £4,990
05 55 FORD FOCUS 1.6 Sport 5dr 5drs, Blue, 24K, ABS, Alloys, AC, Multi airbags, Rad/CD, ...£6,990
06 06 FORD Focus 1.6 Zetec 5drs, Grey, 25K, ABS, Alloys, Climate, Side airbags, Rad/CD, ...£7,490
04 54 FORD Focus 1.6 Zetec 5drs, Auto, Blue, 20K, Alloys, Immob, PAS, RCL, Rad/cass, ...£5,690
03 53 FORD Focus 1.6 Zetec 3drs, Auto, Red, 40K, Alloys, F/Fogs, PAS, RCL,. £4,490
01 51 FORD Focus 1.6 Zetec 5drs, Blue, 56K, Alloys, EW, F/Fogs, PAS, RCL, Roof rails, ...£3,990
07 57 FORD Focus 1.8 TDCi Zetec 5drs, Silver, 12K, ABS, Alloys, Climate, Rad/CD, ...£9,790
04 FORD Focus 1.8 TDi Zetec 5drs, Manual, Hatchback, Blue, 65K, Alloys,, RCL, rad/cass £5,490
04 54 FORD Focus C-Max 1.6 LX 5drs, Silver, 21K, ABS, AC, CL, Rad/CD. £5,490
02 52 FORD Fusion 1.4 2 5drs, Green, 70K, Adjustable seats, AC, OBC, Rad/CD. £3,490
05 05 FORD Fusion 1.6 3 5drs, Auto, Grey, 18K, ABS, AC, Alloys, Immob, Rad/CD,. £6,290
01 Y FORD Ka 1.3i 3drs, Blue, 65K, OBC, Head restraints, Rad/cass £1,990
04 04 FORD Ka 1.3i Collection 3drs, Blue, 37K, AC, EW, Immob, PAS, Rad/CD. £3,790
07 57 FORD Mondeo 1.8 TDCi Zetec 5drs, Manual, Hatchback, Diesel, Blue, 13K, ...£13,790
07 57 FORD Mondeo 1.8 TDCi Zetec 15,700 miles, 5drs, 6 speed, Silver, 15K, Alloys, Climate, . .£13,790
03 03 FORD Mondeo 2.0 Zetec 5drs, Green, 23K, ABS, AC, Alloys, Rad/CD, ...£4,990
03 03 FORD Mondeo 2.0TD Zetec 5drs, Blue, 86K, ABS, AC, Alloys, Rad/CD £3,290
05 55 FORD Mondeo 2.0TDCi 130 Ghia 5drs, Silver, 51K, Alloys, Climate, CC, Rad/CD mul, ...£7,990
03 03 FORD Streetka 1.6i Luxury 2drs, Blue, 40K, ABS, AC, Alloys, Leather seats, Rad/CD, ...£4,990

VAUXHALL OVER 60 IN STOCK

06 56 VAUXHALL Agila 1.2i 16v Design 5drs, Black, 7K, ABS, AC, Roof rails, Rad/CD £5,490
05 05 VAUXHALL Astra 1.4i 16v SXi 5drs, Red, 36K, ABS, AC, Alloys, Rad/CD £5,990
06 06 VAUXHALL Astra 1.6i 16v Design 5drs, Silver, 26K, ABS, AC, Alloys, Rad/CD £6,790
05 05 VAUXHALL Astra 1.6i 16v Design 5drs, Silver, 10K, ABS, AC, Alloys, Rad/CD, Sports seats .£6,490
05 54 VAUXHALL Astra 1.6i 16v Life 5drs, Black, 58K, Side airbags, Rad/CD, ...£5,490
05 05 VAUXHALL Astra 1.7 CDTi 16v Elite 5drs, Silver, 21K, ABS, AC, Alloys, OBC, Leather £8,290
06 56 VAUXHALL Astra 1.7 CDTi 16v SRi 3drs, Black, 20K, ABS, AC, Alloys, H/Seats, Leather . .£11,990
05 05 VAUXHALL Astra 1.7 CDTi 16v SRi 5drs, Silver, 41K, ABS, AC, Alloys, Rad/CD £6,790
07 07 VAUXHALL Astra 1.8i 16v Club 5drs, Black, 42K, ABS, AC, Alloys, Multi airbags, Rad/CD, . .£8,990
05 05 VAUXHALL Astra 1.8i 16v Club 5drs, Blue, 23K, ABS, AC, Alloys, Multi airbags, Rad/CD,. .£6,490
06 56 VAUXHALL Astra 1.8i 16v Design 5drs, Black, 13K, ABS, AC, Alloys, Rad/CD, ...£7,990
05 05 VAUXHALL Astra 1.8i 16v Design 5drs, Auto, Silver, 20K, ABS, AC, Alloys, Rad/CD, ...£6,790
06 06 VAUXHALL Astra 1.8i 16v Elite 5drs, Silver, 34K, ABS, AC, Alloys, Climate, CC, Leather . .£7,990
06 55 VAUXHALL Astra 1.8i 16v SRi 5drs, Black, 7K, ABS, AC, Alloys, Side airbags, Rad/CD, . .£7,790
06 06 VAUXHALL Astra 1.8i 16v SRi 5drs, Silver, 18K, ABS, AC, Alloys, Multi airbags, Rad/CD, . .£8,790
05 55 VAUXHALL Corsa 1.2i 16v Design 3drs, Silver, 17K, ABS, AC, EM, EW, RCL, Rad/CD, ...£5,490
04 04 VAUXHALL Corsa 1.4i 16v Exclusiv 3drs, Silver, 34K, ABS, Alloys, Climate Cntrl, Leather . .£5,290
06 06 VAUXHALL Meriva 1.4i 16v Life 5drs, Grey, 6K, ABS, AC, Immob, Rad/CD, ...£7,490
03 53 VAUXHALL Meriva 1.6 8v Enjoy 5drs, Green, 33K, ABS, AC, OBC, Rad/CD £4,490
05 05 VAUXHALL Signum 1.9 CDTi 16v Elite 5drs, Grey, 39K, ABS, Alloys, Leather seats, Sat Nav .£8,990
04 53 VAUXHALL Signum 2.2 Elegance 5drs, Blue, 61K, ABS, AC, Alloys, Rad/CD mul, Traction . .£4,490
06 56 VAUXHALL Signum 2.2i Direct Design 5drs, 6 speed, Black, 62K, Sat Nav, Leather, CC, . .£7,490
05 55 VAUXHALL Signum 2.2i Direct Design 5drs, Auto, Black, 22K, ABS, Alloys, Sat Nav £8,490
05 05 VAUXHALL Tigra 1.8i 16v Sport 2drs, Silver, 26K, ABS, Alloys, Rad/CD, Sports seats £7,990
05 05 VAUXHALL Vectra 1.8 SRi 5drs, Grey, 25K, ABS, AC, Alloys, CC, Rad/CD, ...£6,990
06 56 VAUXHALL Vectra 1.8i VVT Exclusiv 5drs, Silver, 55K, ABS, AC, OBC, CC, Rad/CD £6,490
06 56 VAUXHALL Vectra 1.8i VVT SRi 5drs, Grey, 17K, ABS, AC, Alloys, Sat Nav £8,490
04 54 VAUXHALL Vectra 1.9 CDTi LS 5drs, Black,72K, AC, CL, OBC, CC, rad/CD £4,990
07 57 VAUXHALL Vectra 1.9 CDTi SRi 5drs, Blue, 16K, 150BHP, ABS, AC, Alloys, Traction Cntrl .£10,390
07 57 VAUXHALL Vectra 1.9 CDTi SRi 5drs, Blue, 16K, 150BHP, ABS, AC, Alloys, CC £10,390

CITROEN/PEUGEOT/RENAULT OVER 40 IN STOCK

05 54 CITROEN C3 1.4i SX 5drs, Silver, 15K, ABS, AC, Immob, Multi airbags, Rad/CD, ...£5,490
05 05 CITROEN C3 1.4i SX 5drs, Auto, Blue, 15K, ABS, AC, OBC, Immob, PAS, Rad/CD £5,490
07 56 CITROEN C4 1.6i 16v SX 5drs, Blue, 11K, ABS, AC, Alloys, CC, Rad/CD, ...£7,290
06 56 CITROEN C5 1.8i 16v LX 5drs, Silver, 11K, AC, PAS, Side airbags, Rad/CD. £6,990
06 56 PEUGEOT 107 1.0 Urban 3drs, Blue, 14K, ABS, Multi Airbags, Rad/CD £5,290
03 03 PEUGEOT 206 2.0 GTi 3drs, Silver, 40K, ABS, AC, Alloys, CD mul, Climate £5,290
06 56 PEUGEOT 207 1.4 16V SE 5drs, Silver, 14K, ABS, AC, Alloys, Multi airbags, Rad/CD, ...£7,690
07 07 PEUGEOT 207 1.4 S 3drs, Black, 7K, ABS, OBC, Rad/CD £6,990
03 03 PEUGEOT 307 1.6 GLX 5drs, Silver, 54K, ABS, AC, Alloys, CL, OBC, Rad/CD mul £4,790
06 06 PEUGEOT 307 2.0 S Cabriolet 2drs, Silver, 25K, ABS, AC, Alloys, Traction Cntrl £9,990
05 05 RENAULT Clio 1.4 16v Expression 5drs, Red, 47K, AC, ABS, Rad/CD, S/Roof £4,990
03 52 RENAULT Laguna 1.8 16v Dynamique 5drs, Silver, 43K, ABS, AC, Alloys, Rad/CD, ...£3,290
03 03 RENAULT Laguna 2.2 Dci Dynamique 5drs, Green, 60K, ABS, AC, Alloys, Traction Cntrl £4,290
05 05 RENAULT Megane 1.4 Oasis 5drs, Red, 18K, Glass roof, Key-less entry/go, Alloys, AC, ...£6,790
05 55 RENAULT Megane 1.6 VVT Dynamique 5drs, Silver, 22K, AC, Alloys, Rad/CD, Glass Roof. . .£5,990

AUDI/BMW/MERCEDES/VW OVER 40 IN STOCK

04 54 AUDI A3 1.6 5dr 5drs, Grey, 63K, ABS, AC, Alloys, Multi airbags, TC £9,990
05 05 AUDI A3 2.0 TDi SE 5drs, Blue, 53K, ABS, Alloys, Climate, CC, Rad/CD, ...£10,990
03 52 AUDI A4 2.0 SE 4drs, Automatic, Saloon, 40K, Alloys, Climate £7,290
03 52 AUDI A4 CABRIOLET 3.0 Sport 2dr Auto 2drs, Auto, Blue, 80K, Sensors, Climate, Leather .£12,490
03 03 AUDI TT 1.8 T 150 Cabriolet, Silver, 72K, Alloys, Climate Leather £10,990
04 54 BMW 316i ES 4drs, Grey, 41K, ABS, AC, Alloys, Side airbags, Rad/CD mul, ...£8,290
05 05 BMW 320d SE 4drs, Grey, 51K, ABS, AC, Alloys, Traction Cntrl £11,490
04 04 BMW 320d SE 4drs, Auto, Green, 52K, ABS, AC, Alloys, CC, PDC,. £10,290
01 Y BMW 320i SE 5drs, Auto, Estate, Green, 77K, AC, Alloys, CC, PDC, ...£5,990
05 55 MERCEDES-BENZ A150 Classic SE 5drs, Blue, 27K, ABS, AC, Rad/CD, Traction Cntrl £7,490
03 53 VOLKSWAGEN Beetle 1.6 3drs, Black, 43K, AC, ABS, Side airbags, Rad/CD. £6,990
06 06 VOLKSWAGEN Fox 1.2 Urban Fox 3drs, Grey, 6K, ABS, EW, Immob, Twin airbag, PAS, ...£5,490
04 04 VOLKSWAGEN Golf 1.6 Match 5drs, Silver, 40K, ABS, AC, Alloys, Rad/CD, ...£6,490
04 04 VOLKSWAGEN Golf 1.9 GT TDi 130 5drs, Silver, 52K, ABS, AC, Alloys, Climate Cntrl £8,290
05 05 VOLKSWAGEN Polo 1.9 Twist SDi 5drs, Silver, 31K, ABS,, AC, Alloys, Multi airbags, ...£6,190

HONDA/NISSAN/TOYOTA OVER 30 IN STOCK

05 05 HONDA Civic 1.6i VTEC SE 5drs, Black, 46K, ABS, AC, Alloys, Rad/CD £5,990
06 06 HONDA Civic 1.8 i-VTEC EX 5drs, Black, 17K, ABS, Alloys, Climate, CC, Sat Nav, ...£11,990
07 07 HONDA Civic 1.8 i-VTEC SE 17,700 miles, 5drs, Grey, 17K, ABS, Alloys, Climate Cntrl . .£10,790
07 56 HONDA Civic 2.2 i-CTDi Sport 5drs, Silver, 46K, ABS, Alloys, Climate Cntrl, Traction Cntrl .£10,290
05 55 NISSAN Almera 1.5 SVE 5drs, Blue, 32K, Alloys, Climate, Parking Sensors £5,990
05 05 NISSAN Almera Tino 1.8 S 5drs, Grey, 34K, ABS, AC, CL, Climate Control, OBC £4,990
05 55 NISSAN Micra 1.2 SE 5drs, Black, 19K, ABS, AC, OBC, Rad/CD, Rear headrests £5,490
05 55 NISSAN Micra 1.4 SVE 5drs, Silver, 24K, ABS, AC, Alloys, PDC, Rad/CD, ...£5,990
06 06 NISSAN Micra 1.6 160SR 3drs, Silver, 20K, ABS, AC, Alloys, Immob, Rad/CD mul, ...£5,790
05 55 NISSAN Primera 1.8i SX 5drs, Grey, 34K, ABS, Alloys, Rad/CD mul £6,490
05 55 TOYOTA Avensis 1.8 VVT-i T3-X 5drs, Grey, 17K, ABS, Alloys, Climate, Rad/CD, ...£8,990
05 05 TOYOTA Celica 1.8 VVTi 3drs, Coupe, Black, 31K, ABS, AC, Alloys, F/Fogs, Rad/CD. £8,990
05 05 TOYOTA Celica 1.8 VVTi Premium Blue 3drs, Blue, 43K, Leather, Alloys, Climate, CD mul, . .£9,990
05 05 TOYOTA Corolla 1.6 VVT-i T3 5drs, Auto, Blue, 15K, AC, Alloys, Side airbags, Rad/CD, ...£7,990
04 54 TOYOTA Yaris 1.0 VVT-i T Spirit 5drs, Blue, 20K, ABS, AC, Alloys, F/Fogs, HRad/CD, ...£5,790

OTHER MAKES OVER 60 IN STOCK

03 53 CHRYSLER PT Cruiser 2.0 Limited 5drs, Silver, 49K, ABS, AC, Alloys, Traction Cntrl £4,990
05 05 CHRYSLER PT Cruiser 2.4 Classic 5drs, Silver, 35K, ABS, AC, Traction Cntrl £4,990
07 56 CHRYSLER PT Cruiser 2.4 Touring 5drs, Black, 9K, AC, Alloys, Side airbags, Rad/CD, ...£8,690
08 57 FIAT 500 1.3 Multijet Sport 3drs, White, 4K, ABS, AC, Alloys, Rad/CD £10,990
05 55 FIAT Idea 1.4 Dynamic 5drs, Auto, Blue, 41K, Parking sensors, ABS, AC, ...£4,990
05 05 FIAT Punto 1.2 Dynamic 5drs, Blue, 37K, AC, OBC, Rad/CD mul £3,990
06 06 KIA Carens 2.0 CRDi LX 5drs, Silver,11K, ABS, AC, rad/cass. £6,290
05 55 KIA Cerato 1.6 LX 5drs, Blue, 12K, ABS, AC, Alloys, F/Fogs, Rad/CD, ...£5,290
05 05 MAZDA Mazda3 1.6 TS 5drs, Blue,53K, ABS, AC, Alloys, rad/CD £6,990
05 05 MAZDA Mazda3 1.6 TS 4drs, Saloon, Blue, 28K, ABS, AC, Alloys, Rad/CD, ...£7,290
05 05 MG ZT 1.8 120 + 4drs, Black, 34K, ABS, AC, Alloys, Multi airbags. £6,290
03 53 SEAT Ibiza 1.2 5drs, Blue, 19K, AC, EW, Immob, Twin airbag, Rad/CD, ...£4,490
03 53 SEAT Leon 1.8 20v T Cupra 5drs, Silver, 44K, ABS, Alloys, Climate Rad/CD mul, ...£7,490
01 R SUZUKI Grand Vitara 2.5 V6 5drs, Auto, Silver, 38K, ABS, Alloys, S/Roof, Immob, ...£4,990
01 Y SUZUKI Grand Vitara 2.5 V6 5drs, Silver, 38K, ABS, OBC, Multi Airbags £4,990

AUTOMATICS OVER 30 IN STOCK

07 07 CHEVROLET Tacuma 2.0 CDX 5drs, Blue, 9K, ABS, Alloys, PAS £5,490
03 53 CITROEN C3 1.6i 16v Exclusive Sensive 5drs, Silver, 44K, ABS, AC, Alloys, OBC, CC £4,990
06 06 CITROEN C4 1.6i 16v SX 5drs, Black, 10K, ABS, AC, Alloys, CC, Rad/CD £7,490
06 56 MAZDA Mazda3 1.6 TS Activematic 5drs, Blue, 12K, AC, Alloys, Side airbags, Rad/CD £8,490
06 06 MG ZT-T 2.0 CDTi 135+ 5drs, Auto, Silver, 24K, ABS, Alloys, Climate, Side airbags, ...£9,990
05 54 NISSAN Almera 1.8 S 5drs, Beige, 24K, AC, Immob, Twin airbag, RCL, Rad/CD, ...£5,290
05 55 PEUGEOT 206 1.4 S Tip 5drs, Blue, 24K, AC, OBC, Rad/CD, Sports seats £5,790
04 54 PEUGEOT 307 1.6 S 16v 5drs, Black, 40K, ABS, AC, EM, EW, Immob, Multi airbags, ...£5,990
04 04 RENAULT Laguna 2.0 16v Dynamique 5drs, Red, 32K, ABS, Alloys, Climate, Rad/CD, ...£4,490
04 54 RENAULT Laguna 2.0 16v Initiale 5drs, Blue, 38K, Alloys, CC, Leather, Sat Nav, PDC, ...£5,990
07 07 RENAULT Megane 1.6 VVT Dynamique 5drs, Gold, 8K, ABS, AC, Alloys, Multi airbags, . .£7,990
05 05 RENAULT Scenic 1.6 VVT Dynamique 5drs, Grey, 23K, ABS, AC, Alloys, OBC, Rad/CD £5,990
05 55 SKODA Superb 1.9 TDi PD 130 Classic Tip 4drs, Black, 44K, AC, Climate, Rad/CD, TC £8,490
05 VAUXHALL Signum 3.0 V6 CDTi Design 5drs, Silver, 36K, Leather, Alloys, Climate, CD mul, . .£8,990
07 07 VAUXHALL Vectra 1.9 CDTi Exclusiv 150 5drs, Estate, Silver, 25K, ABS, AC, Alloys, CC, . .£10,490

SPORTS & PRESTIGE OVER 20 IN STOCK

04 54 BMW 116i SE 5drs, Grey, 22K, ABS, Alloys, Climate Cntrl, Rad/CD £9,990
06 06 FORD Focus 2.5 ST-2 3drs, Black, 24K, ABS, AC, Alloys, Side airbags, Rad/CD, ...£12,490
07 56 JAGUAR X-Type 2.0d Classic 4drs, Silver, 41K, ABS, AC, Alloys, Rad/CD £9,490
03 53 JAGUAR X-Type 2.0d SE 4drs, Silver, 40K, ABS, AC, Alloys, Climate, CC, Leather £8,790
05 05 JAGUAR X-Type 2.0d Sovereign 4drs, Green, 37K, ABS, Alloys, Climate Cntrl, Leather . .£11,990
05 55 JAGUAR X-Type 2.0d Sport 4drs, Black, 33K, ABS, AC, Alloys, Side airbags, Rad/CD, ...£10,990
05 05 JAGUAR X-Type 2.0d Sport 4drs, Silver, 43K, ABS, AC, Alloys, Rad/CD, Traction Cntrl. £8,990
06 06 MAZDA RX8 4drs, GREY, 14K, ABS, Alloys, Climate, Rad/CD mul, ...£13,490
06 06 MERCEDES-BENZ C200 CDI Sport 4drs, Auto, Silver, 16K, Alloys, Climate, Leather. £17,990
08 08 PORSCHE Boxster 2.7 Tiptronic S 2drs, Auto, Convertible, Black, 1K, Climate, Leather, . .£32,990
05 05 RENAULT Megane 1.6 VVT Privilege Cabriolet 2drs, Black, 30K, Glass Roof, Leather, ...£9,290
06 06 SAAB 9-3 1.9 TiD Vector Sport 5drs, Silver, 62K, ABS, Alloys, Climate Cntrl, Rad/CD, ...£9,990
06 06 SAAB 9-3 1.9TiD Vector Sport 150 4drs, 6 speed, Silver, 44K, ABS, Alloys, Climate, CC, . .£10,490
05 05 SAAB 9-3 1.9TiD Vector Sport 4drs, Black, 28K, ABS, Alloys, Climate Cntrl, Rad/CD mul . .£9,990
06 06 VAUXHALL Astra 1.8 VVT Design 2drs, Convertible, Black, 14K, ABS, AC, Alloys, ...£12,990

PEOPLE CARRIERS OVER 60 IN STOCK

07 07 CITROEN C4 Grand Picasso 1.6HDi 16V VTR Plus 5drs, Beige, 9K, ABS, AC, Alloys, ...£12,690
06 06 CITROEN Xsara Picasso 1.6 HDi Exclusive 5drs, Grey, 19K, ABS, AC, Alloys, CC, ...£7,990
04 54 CITROEN Xsara Picasso 1.6i Desire 2 5drs, Beige, 47K, ABS, AC, Multi airbags, Rad/CD, . .£4,490
05 05 CITROEN Xsara Picasso 2.0 HDi Desire 2 5drs, Blue, 17K, ABS, AC, F/Fogs, Rad/CD, ...£5,990
03 03 CITROEN Xsara Picasso 2.0i 16v Exclusive 5drs, Red, 44K, ABS, AC, Alloys, Rad/CD £4,990
04 04 DAEWOO Tacuma 2.0 CDX 5drs, Blue, 26K, ABS, AC, Alloys, RCL, Roof rails, rad/CD. £3,490
05 05 FIAT Idea 1.4 Dynamic 5drs, Manual, Hatchback, Petrol, Blue, 17K, ...£5,490
05 55 FIAT Multipla 1.9 JTD Dynamic 5drs, Grey, 13K, ABS, EM, EW, Rad/CD, Rear headrests. . .£7,490
05 55 FIAT Multipla 1.9 JTD Dynamic Plus 5drs, Grey, 19K, ABS, Climate Cntrl, Rad/CD £7,790
07 07 FORD C-Max 1.6 Style 5drs, Black, 2K, ABS, AC, Met Paint, Rad/CD. £9,490
05 55 FORD Focus C-Max 1.6 TDCi Zetec 5drs, Grey, 19K, ABS, AC, Alloys, Immob, Rad/CD, . .£7,990
06 06 FORD Galaxy 1.8 TDCi LX 5drs, Blue, 32K, ABS, AC, CL, Met Paint, MFSW, Rad/CD. £12,990
04 54 FORD Galaxy 1.9 TD Zetec 5drs, Auto, Blue, 38K, ABS, AC, Alloys, Climate, PDC, ...£10,490
05 05 HYUNDAI Matrix 1.6 GSi 5drs, Silver, 19K, ABS, AC, Alloys, Roof rails, Rad/CD. £5,390
05 05 HYUNDAI Trajet 2.0 SE 5drs, Red, 29K, ABS, AC, DVD Player, Sat Nav £7,990
05 05 KIA Sedona 2.9 CRDi LE 5drs, Auto, Beige, 28K, ABS, AC, Alloys, Rad/CD, ...£8,990
05 05 KIA Sedona 2.9 CRDi SE 5drs, Black, 27K, AC, Alloys, Leather, Roof rails, Rad/CD £8,490

04 54 MAZDA Premacy 1.8 GXi 5drs, Blue, 50K, ABS, AC, EM, EW, RCL, Roof rails, TC £5,290
05 54 NISSAN Almera Tino 1.8 SE 5drs, Silver, 32K, ABS, AC, Alloys, Climate, Rad/CD, ...£5,490
03 53 RENAULT Espace 1.9 Dci Authentique 5drs, Red, 43K, ABS, AC, Side airbags, Rad/CD, . .£7,290
05 05 RENAULT Grand Scenic 1.6 VVT Expression 5drs, Blue, 52K, ABS, AC, Rad/CD £4,990
06 06 RENAULT Grand Scenic 1.9 Dci 130 Dynamique 5drs, Black, 23K, AC, Alloys, Rad/CD £9,490
05 54 RENAULT Grand Scenic 1.9 Dci Dynamique 5drs, Silver, 35K, ABS, AC, Alloys, Rad/CD. £6,490
05 05 RENAULT Grand Scenic 1.9 Dci Dynamique 5drs, Silver, 34K, ABS, AC, Alloys, Rad/CD . .£7,490
04 04 RENAULT Scenic 1.5 Dci Expression 5drs, Blue, 42K, ABS, AC, Rad/CD £4,790
01 Y RENAULT Scenic 1.6 16v Expression 5drs, Auto, Red, 58K, ABS, AC, CL, EM, EW, RCL, . .£2,790
04 04 RENAULT Scenic 1.6 VVT Dynamique 5drs, Beige, 57K, ABS, AC, Alloys, Rad/CD £4,490
06 06 RENAULT Scenic 1.6 VVT Privilege 5drs, Blue, 30K, ABS, AC, Alloys, Rad/CD mul £7,290
04 04 RENAULT Scenic 1.9 Dci Dynamique 5drs, Blue, 12K, ABS, AC, Alloys, Rad/CD £5,990
03 53 SEAT Alhambra 1.9 TDi PD SX 5drs, 6 speed, Silver, 61K, ABS, Climate, CC, Roof rails, ...£9,490
05 05 TOYOTA Corolla Verso 1.6 VVT-i T2 5drs, Blue, 18K, ABS, AC, PAS, RCL, Side airbags, . .£7,790
06 56 TOYOTA Corolla Verso 1.8 VVT-i T Spirit MMT 5drs, Silver, 52K, ABS, Alloys, Climate Cntrl .£9,990
05 05 TOYOTA Corolla Verso 1.8 VVT-i T3 5drs, Blue, 39K, ABS, Alloys, Climate, CC, Rad/CD, ...£8,990
06 56 TOYOTA Corolla Verso 2.2 D-4D T3 5drs, Silver, 35K, Alloys, Climate, Side airbags, ...£11,290
06 55 VAUXHALL Meriva 1.4 16v Breeze 5drs, Silver, 17K, ABS, AC, Alloys, RCL, Rad/CD, ...£6,990
05 54 VAUXHALL Meriva 1.7 CDTi Enjoy 5drs, Silver, 21K, ABS, AC, Immob, Twin airbag, PAS, . .£6,990
07 57 VAUXHALL Zafira 1.6i Club 5drs, 1K, ABS, A.C, Alloys, Roof rails, Side airbags, Rad/CD, . .£9,790
06 06 VAUXHALL Zafira 1.6i Club 5drs, Blue, 29K, ABS, AC, Alloys, Roof rails, Side airbags, ...£7,990
04 54 VAUXHALL Zafira 1.8 Design 5drs, Blue, 39K, ABS, AC, OBC, Rad/CD, Traction cntrl £5,290
07 07 VAUXHALL ZAFIRA 1.8i Energy 5dr 5drs, Silver, 4K, ABS, AC, OBC, Roof rails, Rad/CD . .£9,490
06 56 VAUXHALL Zafira 1.9 CDTi Active 5drs, Silver, 15K, ABS, AC, Alloys, Rad/CD, ...£9,990
06 06 VAUXHALL Zafira 1.9 CDTi Design 5drs, Blue, 17K, ABS, AC, Alloys, Multi airbags, ...£11,290
06 56 VAUXHALL Zafira 1.9 CDTi Life 5drs, Beige, 9K, ABS, AC, Immob, Side airbags, Rad/CD . .£10,290
06 06 VAUXHALL Zafira 1.9 CDTi Life 5drs, Black, 19K, ABS, AC, OBC, Rad/CD £8,990
05 05 VOLKSWAGEN Touran 1.6 S 5drs, Silver, 31K, ABS, AC, Traction Cntrl £7,990

OTHER DIESEL MAKES OVER 200 IN STOCK

06 06 BMW 118d ES 5drs, Black, 50K, ABS, AC, Alloys, Traction Cntrl £9,990
05 05 BMW 118d Sport 5drs, Black, 47K, ABS, Alloys, Climate Cntrl, OBC, Rad/CD £10,790
05 05 BMW 320d SE 5drs, Grey, 54K, ABS, AC, Alloys, Rad/CD Traction Cntrl £10,490
04 54 CHRYSLER PT Cruiser 2.2 CRD Touring 5drs, Silver, 37K, ABS, AC, Alloys, Traction Cntrl . .£6,490
07 07 CITROEN C3 1.4 HDi Desire 5drs, Silver, 12K, ABS, AC, OBC, Rad/CD £7,490
05 55 CITROEN C4 1.6HDi 16v SX 110 5drs, Silver, 34K, ABS, AC, Alloys, CC, Rad/CD, ...£7,790
04 54 CITROEN C4 1.6HDi 16v VTR Plus 5drs, Silver, 40K, ABS, AC, Alloys, OBC, Traction Cntrl . .£6,790
04 54 CITROEN Xsara Picasso 2.0 HDi Desire 2 5drs, Grey, 45K, ABS, AC, OBC, Rad/CD £5,990
06 06 FIAT Idea 1.3 Multijet Dynamic 5drs, Blue, 22K, AC, EM, EW, Rad/CD £6,290
05 05 FIAT Stilo 1.9 JTD Active 5drs, Blue, 23K, ABS, AC, EM, EW, F/Fogs, ...£5,490
04 54 FIAT Stilo 1.9 JTD Dynamic 5drs, Green, 40K, ABS, Alloys, Climate, Rad/CD, ...£5,290
05 55 FORD Fiesta 1.4 TDCi Style 3drs, Silver, 38K, ABS, Air Con, Rad/CD, ...£5,990
06 06 FORD Focus 1.8 TDCi Titanium 3drs, Blue, 22K, Parking Sensors, Leather In, AC, Alloys, . .£8,990
07 57 FORD Mondeo 1.8 TDCi Zetec 5drs, 6 speed, Blue, 11K, ABS, AC, Alloys, CC, Rad/CD. . .£13,790
06 56 FORD Mondeo 2.0TDCi 130 Zetec 5drs, Silver, 17K, Alloys, Climate, CC, Multi airbags, ...£9,290
05 05 FORD Mondeo 2.0TDCi 130 Zetec S 5drs, Silver, 50K, ABS, Alloys, Climate, CC, Rad/CD, . .£7,790
05 05 JAGUAR X-Type 2.0d Classic 4drs, Silver, 70K, ABS, AC, Alloys, RCL, Rad/CD, ...£8,490
05 55 KIA Sedona 2.9 CRDi LE 5drs, Black, 28K, ABS, AC, Alloys, Rad/CD £8,290
04 54 MG ZS 2.0 TD + 5drs, Silver, 51K, ABS, AC, Alloys, Sports seats. £4,490
06 06 PEUGEOT 206 1.6 HDi Allure Cabriolet 2drs, Black, ABS, 55K, Alloys, Climate Cntrl £9,490
05 05 PEUGEOT 307 1.6 HDi 110 SE 5drs, Black, 17K, ABS, Alloys, Climate, CD mul, ...£7,490
06 56 PEUGEOT 307 1.6 HDi 90 S 5drs, Silver, 13K, ABS, AC, Alloys, Rad/CD, ...£8,990
05 05 PEUGEOT 307 1.6 HDi 90 S 5drs, Blue, 29K, ABS, AC, Alloys, Multi airbags, Rad/CD, ...£7,490
04 54 PEUGEOT 407 1.6 HDi 110 SE 4drs, Silver, 37K, ABS, AC, Alloys, Rad/CD £7,990
05 55 PEUGEOT 407 2.0 HDi 136 Executive Tip 4drs, Silver, 40K, ABS, Alloys, Climate Cntrl £8,990
04 54 PEUGEOT 407 2.0 HDi 136 S 4drs, 6 speed, Blue, 39K, ABS, AC, Multi airbags, Rad/CD. . .£6,990
03 53 RENAULT Espace 1.9 Dci Authentique 5drs, Grey, 49K, ABS, AC, Rad/CD £6,990
03 53 RENAULT Laguna 1.9 Dci Expression 5drs, Blue, 40K, ABS, AC, Alloys, Rad/CD £4,490
05 55 RENAULT Laguna 2.2 Dci Dynamique 5drs, Auto, Blue, Alloys, Climate, CC, Rad/CD, ...£7,990
02 52 RENAULT Megane 1.9 Dci 120 Privilege 5drs, Red, 38K, AC, Alloys, Climate, Rad/CD mul, .£5,490
05 05 SAAB 9-3 1.9TiD Vector Sport 4drs, 6 speed, Grey, 37K, ABS, Alloys, Climate, CC, PDC, . .£9,990
06 56 SEAT Leon 1.9 TDI Stylance 5drs, Grey, 25K, ABS, Alloys, Climate Cntrl £10,490
05 54 SKODA Octavia 1.9 TDi PD Ambiente 130 5drs, Grey, 43K, ABS, Climate, Rad/CD mul, ...£7,790
03 53 SKODA Octavia 1.9 TDi Silverline 5drs, Silver, 30K, ABS, AC, Alloys, CD mul, ...£6,790
05 54 SKODA Superb 1.9 TDi PD 130 Elegance 4drs, Blue, 45K, AC, Alloys, Climate, CC, PDC, . .£8,990
05 55 TOYOTA Avensis 2.2 D-4D T4 5drs, Silver, 40K, Sat Nav, ABS, Alloys, Climate £9,790
06 06 VAUXHALL Astra 1.9 16v CDTi SRi 150 3drs, Blue, 34K, ABS, AC, Alloys, Rad/CD, ...£10,290
05 55 VAUXHALL Astra 1.9 CDTi 16v SRi 5drs, Black, 27K, ABS, AC, Alloys, Multi airbags, ...£10,490
05 55 VAUXHALL Astra 1.9 CDTi Design 5drs, Grey, 6K, ABS, AC, Alloys, Immob, Rad/CD,. £8,990
05 54 VAUXHALL Corsa 1.3 CDTi Design 5drs, Mauve, 30K, ABS, AC, EM, EW, RCL, Rad/CD, ...£5,990
05 05 VAUXHALL Vectra 1.9 CDTi 16v Elite 150 5drs, Blue, 47K, Climate, CC, H/Seats, Leather . .£8,290
04 54 VAUXHALL Vectra 1.9 CDTi Energy 5drs, 6 speed, Black, 40K, AC, Alloys, CC, Rad/CD, ...£6,290
05 55 VAUXHALL Vectra 1.9 CDTi Life 5drs, Manual, Hatchback, Silver, 39K, ...£7,290
07 56 VOLKSWAGEN Golf 2.0 GT TDi 5drs, Black, 12K, ABS, AC, Alloys, Rad/CD £12,990
05 55 VOLKSWAGEN Passat 1.9 S TDi 4drs, Blue, 40K, ABS, AC, Alloys, Climate. £9,490

COMMERCIALS

07 07 VAUXHALL VIVARO 2.0 CDTi SPORTIVE Manual, Panel Van, Metallic Silver, 16K, AC £10,990
07 57 FORD TRANSIT Medium Roof Van TDi 85ps 85 BHP, 4drs, Manual 5 speed, 17K, 1 Owner, £9,990
07 07 VOLKSWAGEN CADDY TDi C20 140 1896cc 104 BHP, 4drs, Manual, 27K, Panel Van £7,990
06 06 CITROEN Berlingo 2.0HDi 600Kg LX 2000cc 90 BHP, Manual, Diesel, White, 38K . . .£4,990 +VAT
07 07 VAUXHALL VIVARO 2900 2.0 CDTI 115 LWB 2000cc 115 BHP, Manual 6 speed, 37K .£8,990 +VAT
06 06 FORD Transit High Roof Van TDi 90ps 2400cc 90 BHP, Manual 5 speed, 36K . .....£8,990 +VAT
06 06 FORD TRANSIT D/Cab Tipper TDi 135ps 2400cc 135 BHP, 4drs, Manual, Tipper, 25K .....£12,990 +VAT

95% OF OUR CARS ARE 1 OWNER AND COME WITH LOW MILEAGE
No hidden admin fees No hidden extras

PRICE CHECK
Find your car cheaper elsewhere within 7 days and we will refund the difference!

WE'RE EASY TO FIND
30 mins from Kings Lynn
1 hour from Norwich
30 mins from Northampton
45 mins from Bedford
45 mins from Cambridge

CALL **0871 711 8618**

VISIT **IVATT WAY, WESTWOOD, PETERBOROUGH PE3 7PN**

ONLINE **www.carworld.uk.com**

EMAIL **info@carworld.uk.com**

FORDHAMS AT NEWMARKET

Used Car Sales

www.fordhams-newmarket.co.uk

Always over 200 used cars in stock.

www.volvospecialists.co.uk

KING'S OF WITCHAM

PRICES REDUCED

07 (07) Volvo XC90 D5 185 SE Geartronic in Shadow Blue Met with Black Leather, Climate, Cruise, Privacy Glass, 8,5k ..... Was £25,995 New Price £25,000

06 (56) Volvo XC90 D5 185 SE Geartronic, in Willow Green Met with Sand leather, Climate, Cruise, Privacy Glass, 14k Was £24,995 New Price £24,400

07 (07) Volvo C70 2.4 SE Geartronic, in Celestial Blue Metallic, with Arena Leather, Climate, Cruise, Winter Pk, Walnut Dash, Woodrim Wheel, 6k £21,995

07 (07) Volvo XC70 D5 185 SE Geartronic, in Silver with Black Leather, Climate, Cruise, SatNav, Winter Pk, R/Park Assist, 11k £20,995

07 (07) Volvo V50 2.0D SE 6 Speed Manual, in Silver with Black Leather, Climate, Cruise, Winter Pk, 6CD Audio, 14k £15,995

06 (06) Volvo V70 D5 SE 185 Geartronic in Silver Met with Arena Leather, Climate, Cruise, Sunroof, Winter Pack 35k ..... Was £15,995 New Price £14,500

05 (55) Volvo S40 2.0D S Manual in Silver with Black Bodal, Radio/CD, Climate Control, 22k ..... Was £11,995 New Price £11,000

04 (53) Volvo S40 T5 SE 6sp Manual in Dawn Blue Met with Grey Leather, Satnav, 6 Disc Radio/CD, Bi-Xenon H/lights, Rain Sense Wipers, 50k ..... Was £9,495 New Price £8,800

00 (W) Volvo V70 2.4 SE Auto, in Silver with Black Leather, Radio/CD, Climate, Cruise, Winter Pk, R/Rails, Tow Equipment £4,495

98 (R) Volvo V70 2.4 TDI SE Manual, in Aqua Blue Met with grey Velour, 7 Seats, Tow Bar, Roof Rails, Climate, Tailgate Spoiler, 153k £4,495

99 (V) Volvo C70 2.4 Auto Coupe in White with Grey Leather, Radio/CD/Cass, Climate, Cruise, 93k ..... Was £3,995 New Price £3,300

01 (51) Volvo S60 2.4T SE Manual in Cosmos Blue Met with Oak Leather, Radio/CD, Climate, Cruise, 123k, Sold as seen - no warranty ..... Was £2,995 New Price £2,700

94 (L) Volvo 850 2.0 GLT Manual in Burgundy with Beige Plush, 140k, sold as seen - no warranty ..... Was £2,295 New Price £1,900

Witcham, Ely, Cambs CB6 1LA
Tel: 01353 778403

BLUNTISHAM Car Sales

(03 03)	AUDI A4 1.8 T Sport 190bhp, 58k, FASH, leather, air con, CD, 6 speed, climate, met blue, alloys, heated seats, upgraded stereo, CD changer	£8995
(05 05)	C4 COUPE 1.6 HDI VTR DIESEL, 26k, FSH, ABS, climate, cruise, alloys, PAS, airbags, e/w, e/m, CD, c/l	£7495
(05 05)	AVENSIS 2.0 D-4D T3 S, 73k, FSH, diesel, air con, CD, ABS, sat nav, alloys, silver, airbags, e/w, e/m, PAS, c/l	£6495
(05 05)	FOCUS 1.6 LX, 5 dr, 46k, PAS, air con, airbags, stereo, ABS, c/l, met blue, FSH, new shape, CD	£5995
(04 04)	ASTRA 1.6 16v Design, 5 dr, 42k, air con, new shape, ABS, alloys, PAS, e/w, e/m, c/l	£5995
(V)	BMW 323 2.5 Ci Coupe, 5 speed, 90k, FSH, ABS, elec seats, air con, alloys, silver, stereo, airbags, c/l	£5295
(02 02)	CIVIC 1.6 VTEC 14k, FSH, auto, 3dr, air con, ABS, stereo, ew, cl, PAS, black	£5695
(04 04)	LEON 1.6 SX, 5 dr, 26k, FSH, ABS, PAS, CD, air con, red, alloys, climate	£5295
(03 03)	MEGANE 1.5 DCI Expression 80, 5 dr, 72k, FSH, DIESEL, PAS, air con, airbags, stereo, CD, ABS, e/w	£4995
(05 05)	C3 1.1 DESIRE, 5 dr, 29k, FSH, met blue, air con, airbags, CD, ABS, c/l	£4995
(02 52)	307 2.0 HDI D-Turbo, 54k, FSH, 5 door, climate, cruise, ABS, alloys, blue	£4995
(04 04)	FABIA 1.4 TDI PD COMFORT, 60k, met grey, PAS, e/w, FSH, ABS, diesel, 1 owner	£4995
(03 03)	MONDEO 2.0 TDCi Ghia 130 Diesel, 32k, climate, cruise, met green, PAS	£4795
(04 54)	FIESTA 1.4 Zetec, 3 door, 28k, FSH, air con, CD, alloys, Airbags	£4795
(02 02)	CLIO 1.5 DCI Expression, 71k, FSH, diesel, 3 dr, ABS, met red, stereo, sunroof, e/w	£3495
(Y)	ASTRA 1.6l Club, 5 door, 59k, a/c, c/l, stereo, e/w, airbags, met grey	£3295
(V)	FOCUS 1.6 Zetec, 5 door, 77k, met blue, air con, PAS	£2995
(Y)	406 2.0 HDI Rapier Diesel, 86k, history, alloys, CD, climate, met blue, air con	£2795
(Y)	VECTRA 2.2 DTI LS Diesel, 95k, air con, ABS, PAS, airbags, CD, c/l, e/w	£2695
(V)	206 1.9 LX D, 5 door, 97k, diesel, met blue, air con, PAS, c/l, e/w	£1995
(R)	GOLF 1.9 GL TDI Diesel, 112k, FSH, air con, e/w, sunroof	£1995
(T)	VECTRA 2.0 LS DI, 5 door, 77k, diesel, ABS, PAS	£1795
(97)	306 1.4 Miami, 5 door, 80k, sunroof, PAS, CD, airbags	£1295

WE HAVE MOVED!

4X4 & MPV & ESTATES & VANS

(05 55)	PASSAT 2.0 Sport 140 DIESEL, estate, ABS, aircon, PAS, CD, airbags, FSH, climate, ipod connection	£11995
(05 55)	COROLLA VERSO 2.0 D-4D T3, 58k, diesel, 7 seats, air con, climate, cruise, CD	£8495
(05 54)	GRAND SCENIC 1.6 Dynamique, 13k, FSH, PAS, air con, stereo, e/m, e/w, c/l, CD, 7 seats	£5995
(04 54)	ZAFIRA 1.6 Life, 45k, FSH, 7 seats, ABS, air con, PAS, central locking	£5495
(02 52)	MONDEO 2.0 TDCi 115 LX Diesel, 5 dr, ABS, air con, CD, 84k, e/w, e/m	£4795
(S)	RAV-4 2.0 GX Auto, 5 dr, 41k, ABS, alloys, s/h, stereo, air con, red	£3695
(V)	RAV 4 Soft top 2.0, 68k, FTSH, 3dr, airbags, PAS, CD, blue	£3995
(Y)	HONDA CIVIC 1.6 VVTi SE Aerodeck, 69k, FSH, 1 owner, FSH	£3795
(X)	POLO 1.6 SE, 49k, blue, PAS, stereo, CD, e/w, e/m	£3495
(V)	ZAFIRA 1.6 Comfort, 85k, FSH, 7 seats, air con, airbags, met green	£3295
(V)	OCTAVIA 1.9 TDCi, estate, diesel, 73k, PAS, ABS, airbags, stereo, ew	£3295
(S)	RAV 4 2.0 GX 5dr, 108k, SH, ABS, a/c, blue	£1995
(T)	SCENIC 1.6 E RT Alize, 5 door, 60k, ABS, a/c, twin sunroof	£2495

PART EXCHANGES TO CLEAR WITH MOT

(P)	SCORPIO 2.0 Ultima Auto, 94k, history, CD changer, leather	£995
(P)	CITROEN ZX 1.9 Diesel Demension, 92k, FSH, e/w, c/l, 5 door	£995
(T)	ESCORT 1.6 Flight Estate, 112k, FSH, blue, Tax 31-10-08	£895
(T)	DAEWOO Lanos 1.6 SX, 94k, 3 door, air con	£795

Can't get credit CCJ's and arrears considered £95.00 deposit on selected cars.

Various finance packages available to suit all requirements.

Workshop facilities available.

Cars bought for cash.

All major credit cards accepted.

Home Shopping! We may be able to come to you?

Telephone 01480 464100

Open:
Mon - Fri 9am - 5.30pm
Sat 9am - 3.30pm

High Street, Needingworth, Nr St Ives Huntingdon PE27 4SA

Pictures of cars available on our website
www.bluntishamcars.co.uk
email
bluntishamcars@v2net.co.uk

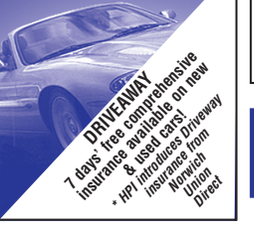

DRIVEAWAY
7 days free comprehensive insurance available on new & used cars!
* HPI Introduces Driveway insurance from Norwich Union Direct

LOOK

AFFORDABLE CARS

MILDENHALL CAR SALES

150 VEHICLES IN STOCK

FOR FULL COLOUR PICTURES & DETAILS VISIT OUR WEB SITE

www.mildenhallcarsales.com

OPEN 7 DAYS 01638 712752

G.NICE & SONS LTD.

£8,995	JAGUAR 2.5 X Type, Auto AWD, Extras, Quartz Grey, 37k	03 53
£7,995	TOYOTA COROLLA VERSO T2 1.6, 7 seats, Carlo Blue, 36k	05 05
£7,650	TOYOTA COROLLA T3 1.4, 5 dr, Silver, 21k	05 05
£7,300	CITROEN C3 Exclusive 1.6 Auto, 1 owner, Tuscan Blue, 12k	06 06
£6,999	RENAULT GRANDE SCENIC 2.0 Auto, Mercury Silver, 34k	05 54
£6,999	VAUXHALL ASTRA 1.6 Club, 1 owner, Pomegranate Red, 15k	05 55
£6,750	VAUXHALL ASTRA 1.6 Club Est, Star Silver, 39k	05 54
£6,500	CITROEN C4 SX 1.6, 5dr, Iron Grey, 38k	05 05
£6,300	PEUGEOT 307 S 1.6 Estate, Mercury Grey, 33k	05 54
£5,999	PEUGEOT 206 SW-S 1.4 Estate, Aluminium, 22k	05 05
£5,995	PEUGEOT 206 SW-S 1.4 Estate, Mercury Grey, 19k	05 05
£5,750	PEUGEOT PARTNER "Quicksilver" 2.0 HDi, silver, 41k	04 04
£5,600	VAUXHALL MERIVA 1.4 Life, Spearmint, 26k	50 50
£5,300	VW POLO 1.4 Twist Auto, PAS, ABS, alloys, Berry red, 31k, 3 dr	04 53
£5,250	FORD FUSION 2 Auto 5 dr 1.4, 1 owner, Moondust Silver, 30k	04 54
£4,999	NISSAN ALMERA 1.8 SE 5 dr, 1 owner, Cayman Blue, 22k, air con	05 54
£2,999	SMART 600 Pulse Auto, 3 door, Blue/Silver, 43k	01 51
£1,900	ROVER 45 1.8 Connoisseur Saloon, BR Green, 80k	00 W

www.gniceandsons.co.uk
3 CHAPEL ST. WATERBEACH, CAMBS
(01223) 860241

THE SKODA CENTRE

SALES • SERVICE • PARTS
(Established 35 years)

Finance to suit all requirements - Part exchange welcome

FABIA

06 (06) **FABIA 1.2 12v Ambiente,** 5 door hatchback, power steering, air con, electric front windows, ABS, CD player, one owner, finished in dark green metallic £6,995

06 (06) **FABIA 1.2 Classic,** 5 door hatchback, power steering, air con, remote locking, electric front windows, low mileage, 1 owner, finished in flamingo red £5,995

06 (06) **FABIA 1.2 Classic,** 5 door hatchback, power steering, air con, ABS, trip computer, drivers airbag, service history, group 1 insurance £5,250

03 (03) **FABIA 1.4 16v Comfort Automatic,** 5 door hatchback, power steering, remote central locking, electric front windows, engine immobiliser, ABS, front fog lamps, twin airbag, finished in admiral blue metallic, low mileage £4,850

01 (Y) **FABIA 1.4 8v Comfort Estate,** central locking, power steering, air con, electric front windows, one owner, twin airbags, finishd in nature green metallic £3,650

00 (W) **FABIA 1.4 8v Comfort,** 5 door hatchback, power steering, air con, central locking, twin airbags, electric front windows, service history, finished in diamond silver £2,650

OTHERS USED

06 (56) **HYUNDAI 1.1 GETZ Atlantic,** 3 door hatchback, power steering, remote central locking, air con, electric front windows, alloys wheel, twin air bags, front fog lamps, tax £4,450

04 (04) **NISSAN PRIMERA 2.0 SVE Estate,** power steering, air con, remote locking, alloy wheels, sat nav, rear parking camera, sunroof, electric windows, low mileage, finished in silver metallic £6,995

00 (W) **VW LUPO 1.4 E,** 3 door hatchback, power steering, twin airbags, service history, low mileage, finished in red £3,750

99 (T) **FIAT SEICENTO MIA,** 3 door hatchback, low mileage, 900cc engine, low insurance group, 2 owners £1,495

★★★★★★★★★★★★★★★★★★★★
Servicing + Vehicle Repairs to Most Makes of Cars
★★★★★★★★★★★★★★★★★★★★

SKODAS URGENTLY WANTED FOR CASH

STORT MOTORS
73 South Street, Bishop's Stortford
Tel: 01279 651484

B&T MOTOR REPAIRS

Esso Garage, Cambridge Road, Ely

- MoT Testing
- Service & Repairs
- MoT Repairs
- Computer Diagnostics
- Air Con Servicing
- Tyres & Exhausts
- Prompt, friendly service

Telephone 01353 667788

MOT & SERVICE

- *MOT*
- *Service & Repairs*
- *Tyres & Exhausts*
- *Computer Diagnosis*
- *Air Conditioning Servicing*
- *Free Courtesy Cars Available (by appointment only)*
- *Collection & Delivery Service*

Diane and Richard run our busy workshop and MOT bay and we can service and repair most makes and models of vehicles

S&G CAR REPAIRS LTD

Telephone (workshop) 01353 778210 / 778211

Stewart & Wisbey Ltd

INDEPENDENT MERCEDES SPECIALIST

Over 50 years experience

Stewart & Wisbey are an independent specialist based in Ely.

Chettisham Garage
Lynn Road
Chettisham
Ely
Cambs CB6 1SA
TEL: 01353 665343

We have a range of services available including:

Vehicle servicing, Repairs, Full vehicle diagnostics, MOT, Air Conditioning, Tyres, Courtesy cars available, Main dealer expertise without the heavy price tag.

www.stewartandwisbey.co.uk

For all your repair, servicing & full diagnostic checks on all makes of cars and light commercial vehicles

Call
GEOFF GLOVER WORKSHOP
(ELY)
on
01353 664234

Courtesy vehicles available

Special Opening Offer

MoT £49.99

Free! Free! Free!
Mini-Valet worth £20
& complimentary refreshments while you wait

Car Care Centre
Cambridge Road
Stretham CB6 3LU
Tel: 01353 639010
07840 723986 anytime

Cambridge Newspapers

To Advertise here call Nick on 01223 434251

Every day is Friday.

The new generation SLK-Class.
Now even more attractively priced.

Model SLK 200K including metallic paint and automatic transmission	
On the road price £31,820	Number of monthly payments 24
Customer deposit £4,599	Total charge for credit £2,641
Retailer deposit contribution** £1,761	Amount of credit £25,460
Optional purchase payment† £20,650	Total amount payable by the customer†† £32,700
Acceptance fee £180	Total amount payable†† £34,461
Purchase activation fee† £95	
Monthly payment* £299	Typical 5.9% APR

Define beauty. It could be a shape. A colour. Perhaps it's a performance. Or a sound. It could be as simple as a look. And one look at the Mercedes-Benz SLK says it all. Roof up or down? In just 22 seconds, the choice is made. Looking good. Feeling fantastic. It's the true definition of beauty.

Available with low monthly payments until 30th September.

Mercedes-Benz

Mercedes-Benz of Cambridge 199 Barnwell Road, Cambridge CB5 8SH
01223 401 100 www.mercedes-benzofcambridge.co.uk

Official government fuel consumption figures for the SLK-Class range (mpg/litres per 100km): urban 25.4-16.0/11.1-17.7, extra urban 48.7-32.1/5.8-8.8, combined 36.2-23.5/7.8-12.0. CO_2 emissions: 184-288 g/km.

MODEL FEATURED IS A MERCEDES-BENZ SLK 200K AT £32,590 ON THE ROAD INCLUDING OPTIONAL METALLIC PAINT AT £620, AUTOMATIC TRANSMISSION AT £1,490 AND ALLOY WHEELS AT £770 (ON THE ROAD PRICE INCLUDES VAT, DELIVERY, 12 MONTHS' ROAD FUND LICENCE, NUMBER PLATES, FIRST REGISTRATION FEE AND A FULL TANK OF FUEL). **THE £1,761 RETAILER CONTRIBUTION IS ONLY AVAILABLE WITH THIS SLK 200K FINANCE OFFER. *BASED ON A NEW GENERATION MERCEDES-BENZ SLK 200K WITH METALLIC PAINT AND AUTOMATIC TRANSMISSION ON A MERCEDES-BENZ AGILITY AGREEMENT. †PAYABLE IF YOU EXERCISE THE OPTION TO PURCHASE THE CAR. ††INCLUDES OPTIONAL PURCHASE PAYMENT AND PURCHASE ACTIVATION FEE. EXAMPLE BASED ON 10,000 MILES PER ANNUM. EXCESS MILEAGE CHARGES MAY APPLY. CREDIT PROVIDED SUBJECT TO STATUS. GUARANTEES AND INDEMNITIES MAY BE REQUIRED. THIS OFFER IS AVAILABLE ON ALL NEW GENERATION SLK-CLASS VEHICLES REGISTERED BETWEEN 1ST JULY 2008 AND 30TH SEPTEMBER 2008. OFFER CANNOT BE USED IN CONJUNCTION WITH ANY OTHER PUBLISHED OFFER FROM THE RETAILER. OFFER APPLIES TO RETAIL CUSTOMERS ONLY AND IS SUBJECT TO AVAILABILITY. TERMS AND CONDITIONS APPLY. PRICES CORRECT AT TIME OF GOING TO PRESS.

EMG Motor Group

Driving down the cost of motoring!

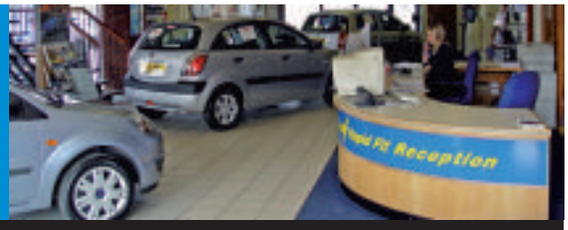

WHY BUY NEW?

2008 08 CARS SAVE UP TO £6000*

2008 08 FORD FOCUS 1.6 ZETEC CLIMATE 5DR

Spec includes:
• 16" Alloy wheels • Air conditioning • Power steering • ABS • EBD • CD Player
• Front fog lights • 5 Star Euro Ncap Safety • Balance of manufacturers warranty • 3-7k miles

ONLY £8999

2006 56 FIAT GRANDE PUNTO 1.2 DYNAMIC 5DR

Spec includes:
• 14" Alloy wheels • Air conditioning • Power steering • Full electric pack • CD Player
• ABS • 5 Star Euro Ncap Safety • Balance of manufacturers warranty

ONLY £4999

FORD FOCUS REGISTERED MARCH 2008 = 5 MONTHS OLD = £6000 DEPRECIATION

THE CHOICE IS YOURS

ASK US ABOUT OTHER MODELS

EMG MOTOR GROUP

Ely 0845 121 1655

Angel Drive, Ely, CB7 4DT (Lo-call rate)

www.emgmotorgroup.com

Service HYUNDAI ISUZU KIA SUBARU

*Off RRP when new. Vehicles are shown for illustration purposes only. These offers supersede all previously advertised offers. Prices correct at time of going to press. Offers are subject to availability. Licenced credit brokers, written details available on request, finance is subject to status. E&OE. From prices shown are cheapest models available. Savings shown are on higher specification model.

B&C MOTORS

62-64 High Street, Cottenham,
(01954) 251012
www.bandcmotors.co.uk

over 50 cars in stock
THOUSANDS OF POUNDS OFF

£12,495	(58)	VOLVO S40 2.0 [illegible] a/c, alloys, CD, 37k, FSH
£11,995	(57)	RENAULT SCENIC 1.9 [illegible] Auto a/c, CD, alloys, 10k, FSH
£11,995	(05)	BMW 320 [illegible] ES [illegible] leather, a/c, alloys, CD, 53k, FSH
£11,495	(05)	VOLVO V60 2.0 [illegible] SE, a/c, alloys, CD, leather, 32k, FSH
£10,995	(56)	MINI COOPER, a/c, CD, leather, met blue, 13k, FSH, privacy glass
£10,995	(56)	VOLVO S40, 31k, [illegible] 4 door, FSH, man, silver
£10,995	(54)	BMW 320d (150bhp) ES [illegible] met blue, a/c, CD, 29k, FSH
£10,995	(05)	BMW 120 [illegible] Sport, 5 door, met black, full leather, 49k, FSH
£9,995	(53)	RENAULT GRAND ESPACE 2.2 DCI Privilege [illegible] met blue, FSH, 37k
£8,995	(04)	RENAULT ESPACE 1.9 [illegible] sunroofs, a/c, CD, 32k, FSH, met blue
£8,995	(03)	VOLVO V70 [illegible] [illegible] a/c, alloys, CD, 63k, met blue, FSH
£8,595	(54)	VAUXHALL TIGRA CONVERTIBLE 1.8 Sport Met Blue Leather 21K FSH
£8,495	(02)	MERCEDES C230K SE, panoramic roof, [illegible] a/c, CD, alloys, 57k, FSH
£8,295	(52)	TOYOTA CELICA 1.8 VVTLi Sport, leather, a/c, alloys, 52k, FSH
£7,995	(05)	HONDA CIVIC 1.8 Sport 3 dr A/C Alloys CD 37K FSH
£7,995	(Y)	RANGE ROVER 2.5 Diesel Auto, leather, alloys, a/c, 94k, FSH
£7,695	(05)	VAUXHALL ASTRA 1.9 CDTI 16v SRi 150, 5 dr [illegible] a/c, alloys, 40k, FSH
£7,695	(52)	AUDI A4 AVANT 1.9 TDI 130 Diesel Estate a/c, CD, 77k, FSH
£7,695	(52)	SEAT ALHAMBRA 1.9 [illegible] Alcantara Silver 60K FSH, a/c, CD
£7,295	(56)	FORD FIESTA 1.4 TDCi [illegible] 5dr, Zetec, £35 road tax, a/c, CD, FSH
£6,995	(56)	FORD FOCUS 1.8 LX, 5 door, met blue, a/c, CD, FSH, 23k
£6,995	(52)	VOLVO C70 [illegible] silver, 59k, FSH, leather, a/c, alloys, CD
£6,995	(54)	FORD FOCUS 2.0 ST170, silver, half leather, a/c, alloys, CD, 25k, FSH
£6,995	(05)	KIA SEDONA 2.9 Le [illegible] 7 seats, a/c, alloys, CD, silver, 34k, FSH
£6,995	(05)	FORD FUSION 1.4 Diesel 3, 5dr, a/c, alloys, 8,500 miles only, FSH
£6,995	(05)	VAUXHALL VECTRA 1.9 CDi [illegible] 150bhp Life, a/c, alloys, CD, silver, 39k FSH
£6,995	(04)	VOLVO S80 2.0T SE, a/c, alloys, CD, leather, 46k, FSH
£6,495	(03)	JAGUAR X-TYPE 2.0, 4 dr, a/c, FSH, met blue, 46k
£5,995	(03)	VW GOLF 1.9 TDI Match [illegible] 5 dr, in met blue, 55k, a/c, alloys, CD, FSH
£5,995	(Y)	MERCEDES C180 2.0 Saloon, Met Grey A/C Automatic 60K FSH
£5,995	(03)	VW BEETLE, met electric blue, 54k, FSH, CD multichanger
£5,995	(04)	RENAULT LAGUNA 2.2 Diesel GT, 5dr, a/c, alloys, CD, met blue, 36k, FSH
£5,495	(52)	SUBARU LEGACY 2.0 Sport Estate 4x4, met blue, a/c, alloys, CD, 63k, FSH
£4,995	(52)	LAND ROVER FREELANDER 2.0 Td4 ES [illegible] 3dr hardback a/c FSH
£4,995	(04)	SUZUKI GRAND VITARA 2.0, 5 dr, leather, a/c, CD, 28k, FSH, silver
£4,995	(51)	VOLVO V70 2.4 Petrol Estate Auto, met grey, a/c, leather, CD
£4,795	(03)	TOYOTA YARIS 1.5 VVTi T Sport, 3dr, a/c, alloys, CD, s/r, 42k, FSH
£4,695	(52)	MGTF [illegible] 1.8 135 16v, met grey, alloys, CD, 53k, FSH
£3,995	(53)	CITROEN C5 2.2 Diesel Exclusive, leather, a/c, CD, alloys, met grey, 89k
£3,995	(51)	SEAT LEON 1.9 TDI 110 SE [illegible] a/c, alloys, CD, FSH
£3,995	(52)	LAND ROVER FREELANDER 2.0 TD4 [illegible] ES, 5 dr, a/c, alloys, CD, leather, FSH
£3,695	(W)	BMW 316i (1.8) SE, silver, a/c, CD, alloys, FSH, 91k
£3,695	(54)	FIAT PANDA 1.2 Dyn, 5 dr, a/c, PAS, FSH, 44k, met red
£3,495	(P)	BMW 323i Coupe, a/c, alloys, CD, black, 91k, FBMWSH
£2,695	(W)	TOYOTA RAV4 2.0 GXS, 3dr, a/c, s/r, CD
£2,695	(W)	FORD FOCUS 1.8 TDi [illegible] a/c, MoT, FSH, [illegible]
£2,495	(Y)	RENAULT SCENIC 1.8 Pav, s/r, a/c, CD, grey, alloys, FSH
£995	(R)	CITROEN XANTIA 1.9 TDi [illegible] 5dr [illegible] 11 month MoT

Mon-Fri 8:30-6 • Sat 9-5 • Sun 11-3

STATION GARAGE

CAR SALES
Station Road Ely
01353 667575 07771 645590
OPEN: Mon-Sat 8.30-6pm Sun 9.30-5pm

ALL CARS DELIVERED WITH 3 MONTH WARRANTY, FULL VALET AND FULLY SERVICED

01 (Y) **RENAULT MEGANE Fidji,** 5 dr, PAS, e/w, remote central locking, e/m, air con, CD player, air bag, low mileage, silver, FSH, family car £2,695

02 **VAUXHALL ZECTRA,** 5 dr, hatch, PAS, e/windows, e/mirrors, CD player, air con, FSH, low mileage, twin air bags, metallic silver.....£2,995

53 **DAEWOO KALOS 1.4,** 5 dr, met maroon, PAS, e/w, e/m, alloys, CD player, low mileage (30k), FSH.....£2,895

02 (02) **MAZDA DEMIO GXi,** 5 dr, PAS, e/w, e/m, sunroof, alloys, air bag, radio/cassette, low miles, FSH, 1 owner from new.....£2,795

01 (Y) **RENAULT MEGANE Fidji,** 5 dr, PAS, e/w, remote central locking, e/m, air con, CD player, air bag, low mileage, silver, FSH, family car.....£2,695

51 **ROVER 45 Impression S Diesel** 5 dr, e/m, e/w, royal blue, PAS, CD player, alloys, r/c/l, a/c, low mileage, 1owner, FSH.....£2,595

02 (52) **ROVER 45 IXS,** 5 dr, low miles, alloys, r/c/l, ABS, PAS, e/m, e/w, air con, air bags, CD player, 34k, BRG.....£2,595

Finance available on all cars
If what you're looking for is not showing please call
Additional services available at an affordable price.

- Dent removals
- Accident repairs
- Pre MoT Check
- Spraying
- Servicing
- Valeting

01353 667575
Mobile 07966 478107

15 Motors

Caravans & Trailers

ST. IVES caravan. Used tourers, accessory shop, we buy used tourers. Tel: 01480 300621.

£45 PAID FOR...

Local collections of vehicles, plant and machinery. Trade collection undertaken farm & factory clearance.

Lyngate Motors
Milton, Cambs
07808 357070
01223 565078

Cars Wanted

ABLE

Able to buy more cars with or without MOT.
Trucks, Vans, Caravans, Motorhomes, Scrap Cars, Cash collected, cash paid.
01353 777 984 07812 802 981
07769 565 989

MOTORCYCLES WANTED

Anything considered
Registered dismantler

Licence No. EAWML75126

ELY MOTORCYCLE SPARES
01353 860956

CAMBRIDGE BASED
24 Hours, 7 Days a Week
Half an Hour Anywhere

ALL CARS, VANS AND MOTORHOMES
WANTED
£25.00–£50,000

Premium Prices Paid
Instant Cash Today,
All Areas Covered
Very Polite, Friendly Service

Can Call You Straight Back!

07979 857774

CHARLTON RECYCLED AUTOPARTS

Fully Authorised End of Life Vehicle Treatment Facility - Licence number 75119B

We are the only authorised collector of abandoned vehicles for South Cambridgeshire, East Cambridgeshire & Fenland District Councils

We have a direct link to DVLA and can issue Certificates of Destruction electronically immediately.

WE PAY UP TO £150

for any scrap car and operate a free collection service.

Cambridge (01223) 832656

WANTED

CARS + VANS
£600 TO £20,000
CASH TODAY

ALL CARS CONSIDERED
• High Mileage • MOT Failures
• Unwanted • Damage
7 Days / 1 hour anywhere

01279 723366

Cars Wanted

WANTED

Cars, Vans, Trucks, Caravans & Motorhomes with or without MoT

07767 772803
01480 477767

Also scrap cars £30 - £100

WANTED
CARS VANS AND PICK-UPS

With or without MoT, caravans bought, scrap cars and scrap metal cleared, prices negotiable.

Registered Waste Carriers

01223 207992
07984 905621

A BETTER PRICE PAID

For cars, vans, trucks Minimum of £70 paid for scrap metal vehicles, trucks vans and MoT failures, anything considered, 7 days a week. Registered waste carriers!
01353 699742
07968 661115

ALL SCRAP VEHICLES WANTED

Cash paid, prompt collection, Rampton Car Breakers, your local licensed breakers yard, DVLA registered, est 40 years, ring anytime

01954 251030
07788 825202

A-B CARS WANTED

CARS • VANS • TRUCKS

Minumum offer £50 for MoT failures

Best prices for old scrap

01353 861694
07972 756181

Mopeds

PIAGGIO ZIP 50cc

2003 reg'd, blue, 6,000 kM, 1 year MoT, extremely reliable, recent new exhaust, good condition

£500 ono

SOLD

Motorbikes

ALL MOTORCYCLES WANTED

Also Scooters

Best prices paid for MoT failures, damage & non-runners

Scrap collected free

Call Will on:
01353 777421
07590 582201

Tyres - Exhausts

AT Freds Tyres, part worn tyres guaranteed. Tel: 01353 741279.

drive your vehicle into 40,000 homes
Every Friday

Scrap

LAMB SCRAP METALS & RECYCLING

CASH PAID for MoT failures
Minimum £80 CASH PAID upon collection
Old scrap cars, vans & lorries
FREE HOUSEHOLD CLEARANCE - ANY SCRAP METAL
Farm machinery bought for **CASH**
Bulk or single items, bins can be provided for scrap metal only.
Registered waste carrier

Call Will for a free quote on
01353 772944 / 07948 045611

Commercials

RAMSEY VEHICLE SALES LTD

A large selection of light commercial vehicles.

Please see our used van list in Huntingdon, St. Ives, St. Neots and Cambourne Weekly News or call
01487 710011 or
07974 141318

www.ramseyvehiclesales.co.uk

Commercials

PEUGEOT EXPERT 2L HDI

'02, 51 plate, 66,000 miles, MoT Jan 09, tax Oct 08

£2,650
01353 863159
07964 546232

BRIAN McKAY commercial vehicles

B.T. APPROVED SUPPLIER

01 (Y)	**TRANSIT 350 Steel Tip,** 56,000 miles	£6,195
02 (52)	**TRANSIT 350 Alloy D/S,** 50,000 miles	£7,695
01 (51)	**TRANSIT 350 Alloy D/S,** 67,000 miles	£6,495
03 (03)	**TRANSIT 350 Alloy TIP,** 42,000 miles	£8,995
03 (03)	**TRANSIT 300 SWB,** 56,000 miles	£4,995
03 (03)	**TRANSIT 300 SWB,** 46,000 miles	£5,295
03 (03)	**TRANSIT 300 SWB,** 41,000 miles	£5,295
03 (52)	**TRANSIT 300 SWB,** 37,000 miles	£5,295
03 (03)	**TRANSIT 300 SWB,** 49,000 miles	£5,195
03 (03)	**TRANSIT 220 Connect,** 17,000 miles	£5,495
03 (53)	**TRANSIT 220 Connect,** 36,000 miles	£4,695
04 (04)	**TRANSIT 220 Connect,** 56,000 miles	£4,395
04 (04)	**TRANSIT 200 Connect,** 42,000 miles	£4,795
03 (03)	**TRANSIT 200 Connect,** 35,000 miles	£4,695
03 (03)	**TRANSIT 200 Connection,** 50,000 miles	£4,395
04 (04)	**TRANSIT 200 Connect,** 59,000 miles	£4,295
06 (56)	**COMBO 1.3 CDTi,** 10,000 miles	£5,495
07 (07)	**COMBO 1.3 CDTi,** 12,000 miles	£6,195
06 (56)	**COMBO 1.3 CDTi,** 9,000 miles	£5,695
06 (55)	**COMBO 1.3 CDTi,** 37,000 miles	£4,195
05 (55)	**CORSA 1.3 CDTi,** 30,000 miles	£4,195
06 (55)	**CORSA 1.3 CDTi,** 19,000 miles	£4,595
03 (03)	**KA 1.3i Petrol Vans,** 42,000 miles	£2,295
03 (03)	**KA 1.3i Petrol Van,** 32,000 miles	£2,495
03 (03)	**KA 1.3i Petrol Van,** 51,000 miles	£1,995
02 (52)	**KA 1.3i Petrol Van,** 68,000 miles	£1,895
04 (53)	**FIESTA 1.4 Di Diesel,** 26,000 miles	£3,995
04 (04)	**FIESTA 1.4 Di Diesel,** 22,000 miles	£4,195
04 (04)	**FIESTA 1.4 Di Diesel,** 29,000 miles	£3,995
04 (04)	**FIESTA 1.4 Di Diesel,** 34,000 miles	£3,995

Tel Cambridge 01223 813200
www.mckaycommercial.co.uk
Newmarket Road, Bottisham, Cambs
All vehicles subject to VAT at 17.5%

RENAULT PRIORY GARAGE

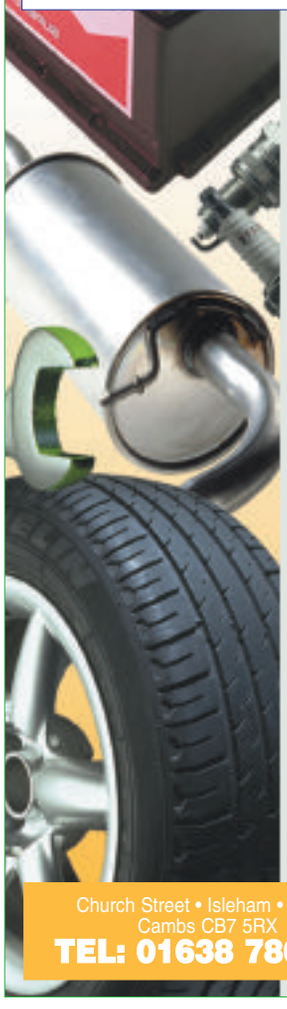

MOTs ONLY £45 UP TO THE END OF SEPTEMBER

Any Renault customer that puts in for an MOT will receive FREE **AA** ASSISTANCE FOR ONE YEAR

- **10%** off Servicing on all makes and models plus LCV's
- **10%** off Tyres
- **10%** off Exhausts
- **10%** off Batteries
- **FREE** Loan cars

Church Street • Isleham • Nr Ely
Cambs CB7 5RX
TEL: 01638 780625

RENAULT

Commercials

Audi

AUDI A4 AVANT 1.9 TDI AUTO

August 2004, 35,000 miles, 12 months MoT & 6 months tax, tracker fitted, 1 owner from new, immaculate condition

£9,500

SOLD

BMW

BMW 318 iES SALOON

3 series, 2004 reg'd (54), good condition, 47,000 miles, taxed to 31/12/08, no longer needed by 2-car family, 6 CD, air con, recently serviced, FSH

£7,000 ono

07708 076086

BMW 320D SE TOURING

black, excellent condition, FSH, grey leather interior, a/c, many extras, tax & MoT, super looking reliable car, approx 45 mpg, 150k miles hence

£6,500

01954 201320

Citroen

CITROEN C5 LX HPi 100HP

5 dr, diesel, '02, good runner, lovely car, 3 mths tax & MoT, good tyres, C02 147 g/km, extra urban approx 60 mpg, 152k miles, recent full service

£1,750

01799 522381
07889 240159

Daewoo

DAEWOO MATIZ

Y reg'd, MoT & tax, excellent condition, quick sale needed hence bargain price

£995

01954 231205

Daihatsu

DAIHATSU Charade 1.0 SL, 5 door, 2003, 03 plate, metallic lilac mist, only 35,000 miles, FSH, PAS, central locking, electric windows, air con, air bags, radio/ CD, immobiliser, colour coded bumpers, long MoT, warranty, excellent condition, £2,350. Tel: 01799 584327 07779 557267 www.rowleyscars.co.uk

Fiat

FIAT Punto 1.2 Active, 5 door, 2003, 03 plate, metallic ice green, 43,000 miles, FSH, PAS, electric windows, central locking, air bags, radio/ CD player, immobiliser, colour coded bumpers, long MoT, warranty, excellent condition, £2,650. Tel: 01799 584327 07779 557267 www.rowleyscars.co.uk

FIAT PUNTO 1.2

2003, 53 plate, 5 door, red, 40,000 miles, FSH, 6 months MoT, CD player, electric windows, central locking, good condition

£3,000

07814 078445

FIAT PUNTO SPORTING

X reg'd, 62,500 miles, 1200cc, 6 months tax and MoT, just serviced, FSH, multi CD player, e/s/r, e/w, alloys, blue, vgc

£2,000

01799 527020

FIAT SEICENTO SX 1.1

'02 (02), 3 dr, PAS, radio/CD, s/r, e/windows, 18,000 miles, ins group 1, green, MoT Jun 09, www.smallcarsonly.co.uk, 20+cars available

£1,895

01440 730104 T

'News' **Classifieds**
9.00am - 5.30pm
Monday - Friday
Tel: 01223 43 43 43

Ford

FORD Fiesta 1.25 Freestyle, 5 door, 2002, 02 plate, metallic green, only 33,000 miles, FFSH, PAS, electric windows, central locking, air bag, radio/ CD player, alloys, air con, immobiliser, colour coded bumpers, long MoT, warranty, immaculate condition, £2,995. Tel: 01799 584327 07779 557267 www.rowleyscars.co.uk

FORD Galaxy 2.3 GLX, 7 seat ,1998, FSH, air con, 5 speed, PAS, ABS, air bags, central locking, super condition inside and out, long MoT/ tax, £2,295. Tel: 01223 893760.T

FORD ESCORT 1.4 ENCORE

1998, 103,000 miles, red, very good condition, lady owner, 9 months MoT

£750

SOLD

FORD ESCORT 1.8 Si 16V

1997 (R), silver, MoT Jun 09, only 53k miles, FSH, CD, 2 owners, 6 months tax, e/w, s/r, PAS, excellent condition

£850

01223 860170
07881 633006.T

FORD ESCORT 1.8 Si 16V

'97, R reg'd, silver, 54,000 miles, FSH, MoT Jun 09, 6 months tax, alloys, air con, electric windows, 2 owners, excellent condition

£895

01223 860170
07881 633006

FORD FIESTA 1.25 FREESTYLE

2002 (51), 3 door, 55,000 miles, alloys, air con, CD player, full Ford service history, tax & MoT'd

£2,150

01799 524477

FORD FIESTA FINESSE 1.3

'00 (W), 3 dr, pepper red, 61,500 miles, s/r, PAS, radio/ cass, tax Nov 08, MoT Jun 09, FSH, 1 owner last 6 yrs no breakdowns/ accidents

£1,400 ono

07825 374630

FORD FOCUS 1.8 LX

5 dr, 56 plate, 21,000 miles, tonic blue, air con, e/w, e/m, CD, FSH, Ford warranty til Nov 09, 6 months tax

£6,250 ono

07880 528300

FORD KA 1.3

2001, black, central locking, electric windows, air con, CD player, PAS, driver's air bag, service history, tax 10/08, MoT 04/09

£1,600 ono

01223 845504

Ford

FORD FOCUS GHIA 1800cc

02 reg'd, 5 dr hatch, black, diesel, 67,000 miles, MoT & tax until Nov, leather heated seats, ebony dashboard, recently serviced

£3,200 ono

01223 234021

FORD KA 1.3

V reg'd, 63,000 miles, metallic green, 4 good tyres, CD/ radio, PAS, MoT Apr 09

£1,250 ono

SOLD

FORD MONDEO 1.8 LX

1997 (P), only 61k miles, FSH, MoT Mar 09, 6 months tax, 1 owner, e/w, s/r, PAS, CD, excellent condition

£850

01223 860170
07881 633006.T

Land Rover

LAND ROVER FREELANDER 1.8

'99 (V), 3 dr, petrol, manual, 110k miles, engine change '06, recent front tyres, 12 mnths MoT & tax, e/w, 10 CD, detachable roof, Champagne

£2,495 ono

07789 317587

Mazda

MAZDA MX5

Y reg'd, California yellow, lady owner, 42,000 miles, alloy wheels, stereo, full leather seats, MoT March 09, tax Aug 08, excellent condition

£6,250 ono

01832 710564

Mercedes

MERCEDES C 220

diesel, 9 months MoT, 4 months tax, responsible condition, runs really well, metallic blue, 92,000 miles

£1,300 ono

07931 756304

Mini

MINI ONE

54 reg'd, red with roof graphic (St George's flag), FSH, 1 year MoT, 1 owner, 23,500 miles, TLC & Pepper pack, taxed, excellent condition

£6,750 ono

01440 705917
07734 429249

Mitsubishi

MITSUBISHI SPACE STAR

Mirage 1600cc, 5 door, 2002, dark blue, electric windows, MoT & taxed, lady owner, 32,000 miles, vgc

£2,800

01638 730027

Nissan

NISSAN ALMERA TINO 1.8 S

2003, silver, 38,000 miles, MoT & tax, FSH, electric windows, air con, excellent condition, good family car

£3,350

07791 714447
01353 654131

NISSAN MICRA CELEBRATION

1L, 16V, 998cc, 2000, silver, 3 door, sunroof, multi CD changer, PAS, electric windows, central locking, 56k miles, immaculate condition

£1,998

07833 758419

Peugeot

PEUGEOT 106 1.1 Zen 2, 2003, 03 plate, metallic Atlantic green, only 26,000 miles, FSH, PAS, electric windows, central locking, air bags, radio/ CD player, immobiliser, colour coded bumpers, long MoT, warranty, excellent condition, £2,650. Tel: 01799 584327 07779 557267 www.rowleyscars.co.uk

PEUGEOT 106 1.1 ZEST 2

V reg'd, 3 door, silver, 40,000 miles, MoT Apr 09, tax Jun 09, excellent condition

£950

SOLD

PEUGEOT 206 1.4 LX

April 2000 (W), blue, 5 dr, 81,000 miles, 6 months MoT & tax

£1,500

01223 514139

PEUGEOT 306 DIESEL

Turbo 1900cc, 1997, P reg'd, metallic blue, full MoT, PAS, electric windows, alarm, alloy wheels, approx 60 miles to the gallon, drives all good

£760

01353 741013
07889 509009.T

PEUGEOT 406 EXECUTIVE 2.0

petrol, turbo, 12 mths MoT, taxed, leather interior, electric seats, multi CD, fully loaded, climate control, fully serviced, cam belt/ drive belt changed

£1,250 ono

01480 387705
07804 154839

Renault

RENAULT CLIO 1.2

1997, R reg'd, 93,000 miles, red, MoT 04/09, tax 12/08, good condition

£650 ono

01638 605861

RENAULT CLIO EXPRESSION 16V

1.2, 2003, red, 28,000 miles, 5 door, MoT & tax May 09, electric sunroof, electric front windows, 1 owner

£3,400 ono

01638 712815

Renault

RENAULT LAGUNA INITIALE

2L, 2006 (06), 16,000 miles, hatchback in Eclipse with leather interior, Euro Sat nav, climate control, sunroof, ABS etc, FSH, one owner

£6,000

01767 677113

RENAULT MEGANE RT 1.4

'Sport Alize', '99 (T), 5 dr, PAS, radio/ cass, alloys, a/c, e/s/r, 62k miles, red, MoT May 09, www.smallcarsonly.co.uk 20+ cars available

£1,795

01440 730104.T

RENAULT TRAFFIC

2005 (55), 22,000 miles, 9 seater minibus, met silver, a/c, ABS, twin air bags, twin sliding doors, CD player

£7,600 + VAT

01223 423589
07860 212177

Rover-MG

ROVER 214 CONVERTIBLE

1400cc, long MoT, alloy wheels, very good condition

£550 ono

01223 240412
07909 562707

ROVER 216 SI

N reg'd, 3 dr, blue, MoT Mar 09, tax Sep 08, c/l, e/w, e/s/r, immob, CD, reliable, good runner, genuine reason for sale going to University

£595 ono

01223 295835

ROVER 25

2000 (W), MoT Feb 09, good condition, service history, dark blue, good running order

£590 ono

07977 035963

ROVER 414 8V 1.4

'98 (S), 5 dr, PAS, radio/ cass, alloys, sunroof, air bag, 41,000 miles, silver, MoT Feb 09, www.smallcarsonly.co.uk, 20+cars available

£1,295

01440 730104.T

Skoda

SKODA FABIA 1.2

'04, 5 dr, hatch, 51,000 miles, FSH, blue, air con, 1 owner, good condition

£2,950

01223 847324.T

Toyota

TOYOTA SURF SSRX

3L turbo diesel, automatic, 1996 (N), MoT Jun 09, tax Nov 08, blue/ silver, 110,000 miles, good condition, fully equipped

£3,500 ono

07885 745426 E

Vauxhall

VAUXHALL Corsa 1.2 SXi 2005, 05 plate, metallic sapphire black, 30,000 miles, FVSH, 1 owner from new, PAS, electric windows, central locking, air bags, radio/ CD player, air con, alloys, immobiliser, colour coded bumpers & mirrors, long MoT, warranty, immaculate condition, £4,650. Tel: 01799 584327 07779 557267 www.rowleyscars.co.uk

VAUXHALL ASTRA i SPORT

1.6, P reg'd, FSH, 88,000 miles, MoT Jan 09, tax Sep 08, red, 5 door, excellent condition

£795 ono

SOLD

VAUXHALL CAVALIER

Commander limited edition, 1985 (C) 37,000 miles,12 months MoT, 6 months tax, one owner, immaculate condition, must be seen

£650

01223 355877

VAUXHALL CORSA 1.0

51 reg'd, 33,000 miles, metallic breeze blue, FSH, excellent condition

£2,595 ono

07977 758058
01223 841650

VAUXHALL CORSA CLUB 16V

auto, 1.2, '99 (V), 5 dr, PAS, radio/ CD, s/r, ins grp 2, 45,000 miles, silver, MoT Mar 09, www.smallcarsonly.co.uk, 20+cars available

£2,295

01440 730104.T

VAUXHALL CORSA COMFORT

1.2, 3 door, 51 plate, metallic silver, 43,000 miles, MoT Apr 09, tax Oct 08, FSH, electric windows, excellent condition

£2,600 ono

01440 763451

VAUXHALL FONTERA 3.2 V6

Petrol, 1999, 84,000 miles, metallic black, e/m, e/w, cruise control, alarm, c/l, Sony head unit and 10 disc changer, good condition

£1,150

07771 798271

VAUXHALL VECTRA 1.8 LS

hatchback, 5 dr, manual, 11 month MoT, 10 months tax, drives & looks superb

£650 ono

01763 247143

VAUXHALL VECTRA BREEZE

150 SRi diesel estate, 2005, 05 plate, silver, multi CD, 6 speed, e/w, a/c, c/l, ABS, PAS, EBS, tax 02/09, MoT 08/09, immaculate condition

£5,500 ono

07866 806770

Volkswagen

VW Polo 1.4 SE, 5 door, 2000, X reg'd, metallic silver, only 43,000 miles, FVWSH, PAS, central locking, electric windows, air bags, radio/ CD player, air con, alloys immobiliser, new MoT, warranty, immaculate condition, £3,495. Tel: 01799 584327 07779 557267 www.rowleyscars.co.uk

VW GOLF 1.9 GT TDI

'04 (53), 67k miles, 6 speed, manual, FSH, 9 months MoT, tax Sep 08, excellent condition, extremely reliable, reluctant sale

£6,500 ono

01799 520559

VW PASSAT 1.8 20V

metallic blue, R reg'd, FSH, long MoT, climate control, wood trim, plus usual extras, 1 previous owner, recently serviced

£1,300 ono

01638 743321

VW POLO 1.4

1998 (R), 68,000 miles, dark red, recent MoT, tax until Dec 08, ideal first car

£950

SOLD

Volvo

VOLVO ESTATE 2.3cc

'97 (P), 7 seater, blue, MoT, tax, a/c, PAS, e/w, c/locking, tow pack, alloys, heated steat, immaculate condition for year, drives all good

£780

01353 741013
07889 509009.T

Volvo

VOLVO S40 SALOON

P reg'd, 133,000 miles, 12 months MoT, 6 months tax, 1 owner, regularly serviced, tow bar

£700 ono

01353 777188
01480 302091

drive
The fastest and safest vehicle for selling your car

Cars For Sale

15 SMALL AUTOMATICS
All with service history
12 months MoT
Warranties available
£750 - £4,000
01763 248640 / 07515 102134

CARS with MoTs, £100-£995. Tel: 01223 247331/ 07860 449633.

CARS FOR SALE £250 - £995

Long MoTs/ tax, genuine part exchanges, can deliver for free test drive without obligation, polite and friendly service

07979 857774.T

CARS FOR SALE £500 TO £1000

diesel cars, Saxo, Corsa, Clio, 306 diesel, diesel Escort estate, 4WD, Mondeo, Discovery 7 seater, Volvo

01353 741013

07889 509009.T

As a result of your recycling your old newspapers, you have ensured the maximum use of forest fibres.

INDEX

Call our Classified team on: 01223 434343

1 Personal
2 Entertainments
3 Homes
4 Gardens
5 Family
6 Health & Beauty
7 Pets & Livestock
8 Local Services
9 Agriculture & Farming
10 Business Services
11 Situations Vacant
12 Property
13 Public Notices
14 Personal Services
15 Motors

5 EASY WAYS TO ADVERTISE

✔ **By phone**

Call us on: 01223 434343

✔ **By fax**

Fax us on: 01223 434222

✔ **By post**

Send a cheque or postal order payable to: Cambridge Newspapers Ltd

✔ **By email**

advertising@cambridge-news.co.uk

✔ **Or visit us**

Call into the reception team of any of our offices:

Winship Road, Milton, Cambridge CB4 6PP
27 Market Place, Ely CB7 4NZ
Melbourn Street, Royston SG8 7BP
Crown Street, St.Ives PE27 5EB
4 Queen Street, Haverhill CB9 9EF
15 High Street, Newmarket CB8 8LX
46 High Street, Saffron Walden CB10 1EE

VISA

Conditions for Advertising

All advertisements are accepted subject to our standard conditions of insertion, which are published regularly. For a copy please write to Advertising Department, Cambridge Newspapers Ltd, Winship Road, Milton, Cambridge, CB4 6PP

Calls may be recorded for training and quality purposes

Classifieds

1 Personal

Courses & Tuition

CAMBRIDGE Education & Training. Home tuition. Tel: 01954 780400. Web: cetcambridge.co.uk

IMPROVE your essay/ thesis, style, grammar, expression, clarity...and success, expert professionals. Call: 07952 844206 now.

MATHEMATICS tuition, GCSE and A Level, (Cambridge only). Contact Alan Hines on: 01223 240293.

SPANISH lessons by qualified native teacher, grammar/ conversation, all levels. Tel: 07919 082720.

WANT to improve your digital photography? Home tuition by an experienced professional. Camera settings, techniques, equipment, Photoshop. Phone Andy at A T Photography: 01638 721192/ 07816 897880 www.atphotography.org

Introduction Agencies

BEFORE joining any other, first call The Executive Register Personal Introduction Agency for a free brochure on my caring confidential service, which has found permanent partners for 1,000's of clients. Tel: 01223 424964 any time.

LET'S face it, the partner of your dreams is unlikely to come knocking at your door. You need to give love a helping hand. At Retrack Introductions we have a proven track record and can help you in your search. Call Lesley: 01638 711616. retrackintroductions.com.

MEETING POINT
Singles Club Disco Over 25's Every Friday
Dolphin Hotel, London Road, St Ives, 8-12pm Admission £5
Saturday Night Special 6th September
Wood Green Animal Shelter London Road, Godmanchester Nr Huntingdon. 8-12pm Admission £5
Every Sunday
The Royal Cambridge Hotel, Trumpington Street, Cambridge 8-11.30pm, Admission £4, Annual membership £2 (Free membership with this advert - new members only)
Smart dress -
NO T-SHIRTS NO TRAINERS, NO JEANS OR DENIM
TEL: 01223 502299
www.singlesdisco.co.uk

REAL introduction service. Special summer offer £80 a year. Call 01354 651870 or 07505 68029. info@realintroductionservices.co.uk.

SINGLE
Meet someone special by Tempting Fate.
The quality, successful personal introduction service
01223 370178
www.tempting-fate.com

SINGLE social club, 35+, Nightlights, Red Lion, Grantchester, second and fourth Friday in month, 8pm, £5, friendly welcome and music. Tel: 01223 363333. www.nightlights.tk

Personal

SEPARATION & Divorce Mediation Service, quick, easy, low cost divorce, so why pay solicitors fees? For free brochure or help and advice on all issues. Call: (01223) 426962.

Personal Loans

ANY purpose cash loans. All circumstances accepted. Mobile Money. Tel: 01223 258250.

2 Entertainments

Car Boot & Jumble Sales

CAR-BOOT every Sunday 8am-12, (set up from 7.30am), pitch £7, Chaplins Farm, Fulbourn. Tel: 07831 651258.

CAR-BOOT sale, Saturday 6th September, Harry's Farm, Beck Row, Mildenhall, 8am-2pm, 20p admission, £5 pitch. Tel: 07860 716075.

COWLEY Road Park and Ride Car-boot, every Sunday, 7.00am-2.00pm. Tel: 0207 240 7405.

GARDEN Fete, cakes, good clothes, produce, books, toys, bottles, side shows, teas. 3 Vicarage Drive, Grantchester, Saturday 6th September, 2.30pm. Entry 30p.

GUILDEN Morden Country Village Show, Sat 13th Sept, car-boot pitches £6, trade stands £25, limited space, pre-booked only. Call: 01763 853870.

INDOOR Table Top Sale, Cherry Hinton Village Centre, Colville Road, Sun 7th September, 9.30am-12.30pm. Pitch £7.50, advanced booking only. Admission 30p. Tel: 01223 576412.

OAKINGTON (Cambs) Saturday Car-Boot sale, Junction 30 off the A14, gates open 7am, just turn up. Charity stalls free. Enquiries: 01733 222182.

Entertainers

ALL aspects of party planning are advertised here. Discos to bouncy castles, catering to marquee hire. Do you offer a service that should be here as well? For details of our hugely discounted advertising packages (which may cost less than you think)! For no obligation quotes, call: 01223 434267/ 434264, email details to ents@cambridge-news.co.uk

AMAZING and Magical entertainment for both children and adults. The Great Wizzo. Member of The Magic Circle. Tel: 01763 838286.

CAMBRIDGE China Hire. Everything you need for your party or event, glasses, linen, cutlery, china, furniture. Call: 01223 890389 for price list. E-mail: chinahire@gmail.com

Entertainers

DISCO, karaoke, cabaret. LJ's 4 Entertainment: 01359 233153, 07969 041015 or www.ljs4entertainment.co.uk

DISCOLAND discos for any occasion. Tel: Simon/ Laura 01638 716866/ 07717 643035. E-mail: discoland@supanet.com Website: www.discoland-disco .co.uk

SONIC Sound Systems entertainment. Professional mobile disco. Tel: 08454 740457/ 07957 117263. www.sonicsoundsystems.co.uk

SPITROAST and party hire specialist est 1976. Hog, ram or baron of beef. Themed barbecues, buffets for all occasions. Chocolate and champagne fountains, outside bars. Garden marquees, furniture etc. Tel: 07764 195265.

TREVOR John Music, keyboard entertainment for the more mature. Tel: 01223 243293.

Events

CLASSIFIED is more powerful than you might think! Whatever your event, call us now for no obligation quotes to advertise here: 01223 434267/ 264, or ents@cambridge-news.co.uk

WHAT'S On! our weekly entertainment guide, free within the Cambridge Evening News every Thursday. From fairs to festivals, theatres to zoos. If it's on - it's in!

Hobbies

MODEL railways, die-cast toys, cash paid. Tel: David 01353 778511.

Holidays

AT Hemsby, top quality chalets near sea, discounts 30th August/ 6th Sept. Tel: 02476 468841.

DAY trip to City Europe, France, Saturday 11th October, £34. Tel: 07711 252737.

HOLIDAY flat to let, Hunstanton seafront, sleeps 6, excellent condition. Many extras. Tel: 07711 714268.

KESSINGLAND Beach, nr Lowestoft, top quality holiday bungalows, small private site overlooking sea/ blue flag beaches. T Hubbard: 01603 742933.

VILLA, sleeps six, shared pool, Costa Blanca, near beach, bars, restaurants, golf. From £275 pw for villa. Tel: 01223 264510 or www.casa-eboli.co.uk

Music Musical Instruments

DRUM lessons, all levels and styles. Call Seb on: 07941 571350. seb@sebpalmer.com

ELECTRIC bass guitar tuition. All abilities, all styles welcome. Sight reading fully covered. Call Rob: 01354 651295. www.whitemoor. org

GUITAR teacher, has spaces available, beginner to advanced. Tel: 07801 494210. www.cambridgeguitar.co .uk

Music Musical Instruments

OUR pianos save trees. Restored and guaranteed. Purchase from £175, rentals from £20 pcm. Deliveries. Tuning, restoration, stools. Cambridge Pianola Co. Enquiries Tom Poole: 01223 861348. Email: ftpoole@talk21.com

SINGING tuition, voice development, technique, song/ audition coaching, vocal problems/ retraining, professional teacher. Tel: 01799 530463. Near Duxford.

SINGING lessons. Soloists, cabaret, choral, beginners, professionals. Tel: 01954 789333 www.singing lessonscambridge.co.uk

Shooting Fishing

PHEASANT poults, 7 weeks old, and Mallard growers. Grass reared, inspection welcome. Tel: 07946 733188/ 01842 879904.

3 Homes

Aerial Services

CAMBRIDGESHIRES AERIAL & SATELLITE SERVICE

ALL TYPES OF AERIAL AND SATELLITE WORK CARRIED OUT

★ Extra Points/Multi-Point systems Installed & Repaired
★ TV / Satellite / Video in every room a speciality
★ Sky Digital/Freeview Specialists
★ BT Points

7 DAY SERVICE
~ SAME DAY IF REPORTED BY 10.30am

1-3 YEAR GUARANTEE

PHONE FREE on 0800 3896625

Satellite Aerial Service JOHN JONES

• BBC HD freesat available today, phone for details
Your local Digital Freeview and Sky Specialist
EX-RAF Aerial Rigger
• Free survey and signal test
• No call out charges
• Expert advice given freely. 20 years experience.
For your reassurance I am a member of the Confederation of Aerial Industries. Check me out on www.cai.org.uk, also the Registered Traders Scheme run by Trading Standards. www.cambridgeshire.gov.uk
Making the digital switch over easy for you
Get it right, get the picture.
CALL
01480 389947
07958 790831
www.satelliteaerialservices.co.uk

Conditions of Acceptance for advertising

Cambridge Newspapers

For a copy of our conditions of acceptance, please see our website:
www.cambridge-news.co.uk
under "advertise with us".

Alternatively, please call: 01223 434311, or email: advertising@cambridge-news.co.uk to request a copy via post.

Aerial Services

GRAHAM WINDRAM your LOCAL Digital Freeview & SKY Specialist

Freeview | skydigital

NO CALL OUT FEE	Digital Aerial Upgrades
FREE SIGNAL TEST	Extra TV & SKY points
FREE SITE SURVEY	Install/Repair/Upgrade
5 YEAR WARRANTY	SKY/SKY+ & SKY HD

FREE HELP LINE 0800 007 5453
www.skydigitalfreeview.tv

Antiques

GOLD and silver items, wrist/pocket watches, clocks, medals, old coins etc. Mr Matthews. Tel: 01603 506348.

'News' Classifieds
9.00am - 5.30pm
Monday - Friday
Tel: 01223 43 43 43

Articles Wanted

BEST cash prices for hi-fi, musical instruments, mixers, car audio, sat-navs, computers, mobiles, MP3 players/ iPods, digital cameras, games consoles, fishing tackle, air weapons, binoculars, power tools, lawnmowers, fridges, cookers, tumble dryers, microwaves, etc. Cambridge Resale, 190-192 Mill Rd. Tel: 01223 210703. www.cambridgeresale.co.uk T

BOOKS purchased. Libraries, collections, smaller quantities on many subjects. We travel to all areas. Octagon Books, est 1982. Tel: 01353 610244.

BOWES & Co pay cash, £5 - £50,000, gold, jewellery, coins, watches, militaria, musical instruments, laptops, mobiles, games consoles, etc, registered pawnbrokers, 55 Burleigh Street, Cambridge. Genuine free expert advice. Tel: 01223 360287.

COINS, medals, bank notes, gold and silver jewellery, cash paid. Gannochy Coins, 46 Burleigh St, Cambridge (opposite Party Mania). Tel: 01223 361662.

FURNITURE antique and quality modern bought for cash. Tel: Ben's Barn 01763 262186.

MUSIC CDs bought for cash, good condition only. Tel: 07736 131518.

WANTED, books, coins, medals, jewellery, postcards, cigarette cards, toys, collectables. Tel: 01763 849789.

Carpets & Flooring

CARPETGUARD
Professional Carpet Cleaning
• Carpet / Upholstery
• Oriental rugs
• Leather cleaning services
Free estimates
01767 651245
07837 119475

CUT PRICE CARPETS & BEDS
FREE ESTIMATES, FREE FITTING
Anytime, Anywhere, Home Selection, Day/Evening
We can beat any quote
175 Mill Road,
Tel 01223-210337
9.30-5pm
www.cutpricecarpets.com

news **Classifieds**
9.00am ~ 5.30pm
Monday ~ Friday
Tel: 01223 43 43 43

Clearance

ABSOLUTE house, rubbish clearance. Furniture repairs and French polishing. Established 1948. Call: 01223 845553.

BURWELL Auctions, complete house clearance, garages, sheds, etc. Tel: 01638 661183/ 07796 636977.T

HOUSE clearance single items or houses professionally cleared. Auctions, domestic or business. For your solution call: 01223 208424.

WHOLE or part houses cleared, sheds and garages, reliable service. Call for quote: 01480 385189 or 07956 012199.

Curtains & Blinds

BLINDS Free measuring/ fitting, vertical, venetian, roller, wooden, awnings, conservatories, etc. Call: 01223 245937. www.gibbsblinds.co.uk

Disability

ALL Mobility equipment. Beds, scooters, chairs, stairlifts, bathlifts. Good prices, friendly service, home visits, parking. Orchard Mobility Centre, Fenstanton: 01480 465533.

CAMBRIDGE MOBILITY

Wheelchairs, scooters, bath/kitchen aids, recliner chairs, sales and service.

Tel: 01223 830084
Unit 11, South Cambs Business Park, Babraham Road, Sawston, CB2 4JH.

INVACARE Electric wheelchair includes battery and charger, £900. Tel: 01223 811168.

MOBILITY scooter, as new, used once, 8 mph, full suspension, lights, indicators, captains seat, 2 yr warranty, cost £3,500 will accept £1,500. Tel: 01252 815756.T

BEE MOBILE

YOUR LOCAL MOBILITY STORE

BEST PRICES BEST SERVICE

STAIRLIFTS FROM £795
SCOOTERS FROM £495
RISE / RECLINERS FROM £595
BEDS FROM £595
BATHLIFTS £395
WALKERS / SMALL AIDS

Tel: 01223 246425 / 01223 516784
8 SEYMOUR STREET, CAMBRIDGE

Domestic Appliances

EX-RENTAL washing machines, dishwashers, tumble dryers, televisions etc for sale. Call Andrew McCulloch, 11 Nuffield Road, Cambridge. Freephone: 0500 600873.

RENT a widescreen TV from only £2.50 pw, also available on rental washing machines, tumble dryers, dishwashers, fridge/ freezers, Slot-meter customers welcome. Andrew McCulloch, Arbury Court, Cambridge. Free phone: 0800 3890324.

Furniture

JEFFORDS SUMMER SALE

FREE ESTIMATES

SAXONY RRP	£20.32 SQ M
NOW ONLY	£11.94 SQ M
PLUS AN EXTRA 20% OFF	
50/50 WOOL TWIST RRP	£15.94 SQ M
NOW ONLY	£8.36 SQ M
PLUS AN EXTRA 20% OFF	
WILTON RRP	£22.71 SQ M
NOW ONLY	£8.36 SQ M
PLUS AN EXTRA 20% OFF	
FELT CORD FROM	£2.99 SQ M
PLUS AN EXTRA 10% OFF	
BERBERS FROM	£4.77 SQ M
PLUS AN EXTRA 10% OFF	
BEDROOM CARPET FROM	£5.99 SQ M
PLUS AN EXTRA 10% OFF	
NATURAL FELT FROM	£5.99 SQ M
PLUS AN EXTRA 10% OFF	
VINYL 2 AND 3M WIDE FROM	£5.99 SQ M
PLUS AN EXTRA 10% OFF	
100S OF ROLL ENDS IN STOCK	
WITH UP TO 50% OFF	

48hr Fitting Service

SAVE YOURSELF SOME MONEY
LET US GIVE YOU AN ESTIMATE
ALL TYPES OF CARPETS
AVAILABLE AT LOW PRICES

50 Years Trading

Jeffords Carpets
125 Scotland Road, Cambridge
01223 420451

Home Services

GUTTERS cleared, serviced and repaired, free quote, friendly service, 7 days. Tel: 01223 832326 or 07984 055460.

Kitchens

REPLACEMENT kitchen, bedroom, bathroom doors and panels at www.doors2size.com Tel: 01480 432700.

PC & Multimedia

MONEY given for broken Ipods, £15 for a unit on its own, £20 for a unit with accessories. Collection point is via Levtec, 22 Queen Street, Haverhill. Note: Ipods must be untampered with and have an unbroken central seal. Tel: 01329 829116/ 01440 709928.

TV / DVD & Satellite

AUDIO, television, video, DVD, repair service. Call Andrew McCulloch, 11 Nuffield Road, Cambridge. Tel: 01223 426766.

TV / DVD & Satellite

HOT SPOT

Rent or Rent to Own from Dial-a-TV

HUGE range of LCD, Plasma, Washing Machines, Fridge Freezers & more

37" LCD from £8.10 p/wk
32" LCD from £6.90 p/wk
with Freeview, HD Ready

Washing Machine from £2.50 p/wk
Washer Dryer from £3.90 p/wk

Quick, Easy ordering call
0845 603 9778
visit www.dialatv.co.uk

TVs from only £30, widescreen from £100 tested, 3 months guarantee. Andrew McCulloch, 44 Arbury Court, Cambridge. Freephone: 0800 3890324.

4 Gardens

Fencing & Gates

FENCE and gate erection specialists in all types of fencing. For free estimates. Tel: Cam Fencing 01353 648484 or 07733 075934.

FREE estimate on all types of fencing/ gates supplied and erected. Don't dilly, phone Lilley: 01223 832097.

Garden Maintenance

SUMMER garden clearing etc, all work undertaken. Tel: Jenny 07990 781969 or 01223 420409.

Garden Services

ALL tree and garden work, all rubbish clearance. Tel Tom: 01954 261769.

GARDEN clearance, maintenance, turfing, fencing, paving, jet washing etc. Tel: 01223 245997/ 07887 990155.

Landscape Design

C.J Landscapes, crunch rates on fencing, gardening, landscaping repairs. Tel: 01480 839837 or 07871 092036.

FREE estimates, fencing, rotavating, turfing, seeding. Large and small areas. Paving, tree work, hedging, driveway. Don't dilly phone Lilly. TGOMC. Tel: 01223 832097.

Sheds

SHEDS 10ft x 8ft, £357, 8ft x 6ft, £220. Many sizes available, free brochure. Betts: 01842 810941. www.bettssheds.co.uk

Top Soil

ABOUT the best topsoil, wood mulch, compost, loose/ bags. Tel: 01353 778069 or 07721 551069.

Tree Surgery

ANGLIA Tree Care, tree surgery, stump grinding, hedge maintenance, wood chip and topsoil sales, Guild of Master Craftsmen, fully qualified/ insured, British standards BS3998 free estimate. Tel: 01223 424454. www.angliatreecare.co.uk

6 Health & Beauty

Diet / Weight Control

WANTED
20 PEOPLE SERIOUS ABOUT LOSING WEIGHT
text: weightnomore to 60300
Call/Visit 0800 458 4978
www.weightnomore.biz

7 Pets & Livestock

Dogs

BORDER TERRIER

Puppies, KC registered, microchipped, first vaccination, 6 weeks free insurance, mum and dad can be seen

01954 260619
07887 563375

DOG GROOMING

All breeds, City and Guilds qualified, bathing, grooming, clipping, stripping! Appointments available weekdays and weekends

Harston A10
01223 873262
07879 048368

GOLDEN Retriever puppies, KC reg'd, insured, wormed, microchipped. Tel: 01353 862994.

JACK Russell puppies, can see parents, smooth haired, short legged, £150 each. Tel: Bev 07858 137384/ 01487 813732.

JACK Russell puppies, short legs and coats. Tel: 07794 229874.

LABRADOR PUPPIES

Dark chocolate, KC reg'd, 6 weeks free insurance, home reared, bitches only

£500
01440 705187

MINIATURE Schnauzer puppies, KC reg'd, eye screened. Tel: 01353 772164.

Dogs

LABRADOR PUPPIES

Yellow and black, KC registered, insured, excellent pedigree, available now

01223 264153

MINIATURE POODLE PUPS

Apricots and reds, wonderful temperament parents, family reared with children, ready now, £350

01234 740201
07801 829438 (Beds)

RHODESIAN RIDGEBACKS

Superb puppies from our Crufts Best of Breed winning home, KC registered, insured, lovingly reared with outstanding temperaments

01508 482550
07833 748364

STAFFORDSHIRE puppies, all colours, parents can be seen, £250 ono. Tel: 07534 948399.

SUPERB LABRADOR

Puppies, males and females available, hip scored parents, mother and father can be seen

07951 290254

Equestrian

FARRIER. Shoes For Hooves. Hot and cold shoeing, competitive rates. Tel: 07976 391611.

LOOK! Advertise here from as little as £10.80+ vat. Whether you offer lessons, have paddocks for grazing or you stock Equestrian goods, give Sam or Natalie a call today on: 01223 434445.

Other Pets

GIANT baby house rabbits, white with pink eyes, brown fleck, gorgeous, good owners only, £35. Tel: 01354 688294.

8 Local Services

Architects & Surveyors

ACCUBUILD drawings for planning and building regulations, council negotiations. For free advice: 07866 705199.

EXTENSIONS, conversions, drawings for planning and building reg's, free advice. Tel: 01353 727000.

PLANS, extensions, all building work. Local authority liaison for planning and building reg's. Free advice. Tel: 01223 501064 or 07734 053702.

Architects & Surveyors

SURVEYS home buyer reports and valuations, by qualified surveyor. Prompt service. Free quote. Tel: 01353 727000.

Bathroom Supply / Fitting

BATHROOMS and tiles, supplied and fitted by tradesman, free estimates. Tel: 01223 322232.

Building Services

AARENOVATIONS a total and reliable home improvement service. Extensions, refurbishments, kitchens, bathrooms, tiling, plastering, landscapes and more. References available. Tel: Andy on 07747 788553 or 01353 661577

E&N Builders, 20 years experience, plastering, painting and decorating, tiling, brickwork, free estimates. Tel: 07931 569728.

HANDYMAN/ Building services, everything from putting up a shelf to building a house, 30 years experience, good rates, 24hr call out. Tel: 01763 245641 / 07775 680739.

TILE, wood and laminate floors laid. Free estimates. Tel: 07510 573967.

Building Supplies

RECLAIMED building materials for sale, call Butler Bros. Tel: 01223 833388.

Carpentry / Joinery

CARPENTER Johnathan Westwood: doors, kitchens, shelving, windows, fences etc. Tel: 07855 510042 or 01954 261191.

Computer Services

ABACUS PC RESCUE
Chris Judd B.Sc.
Estab. 12 years
PC / laptop repairs onsite. Broadband and wireless specialist. Data recovery. New systems installed. Recommended by charities for integrity and service.
No dishonest gimmicks
7 day immediate callout to 10pm
07803 178 247

Decorators

PAINTING ladies, we offer a professional and honest decorating service. Phone Mandy or Lynn for free estimates: 01223 835732 or 01223 500708.

Driver & Van

MAN and van for hire, friendly service, competitive rates. Tel: 07951 274831.

Electricians

ELECTRICIAN NICEIC Part P reg'd, sockets to complete rewires, testing/ inspections, kitchen/ bath refits, plumbing. Tel: 01638 744281/ 07941 107321.

ELECTRICIAN no job too big or small. Tel: Ian 01223 237324/ 07710 746295.

Electricians

ELECTRICIAN, NICEIC part P reg'd, JIB qualified, all work undertaken. Call Michael: 0800 1357370.

QUALIFIED electrician, retired, able to do small jobs, extra socket, lights, etc. Tel: 01353 777851/ 07974 159424.

RELIABLE electrician, all electrical work undertaken, NICEIC, certificates supplied. Tel: 01353 774721 or 07765 918741.

RETIRED electrician for your small jobs, can work Saturdays. Tel: 01480 301862.

Kitchen Suppliers

BATHROOMS kitchens, bedrooms supplied and fully fitted, all trades. Tel: 01223 840042 or 07831 333558.

Painting Services

A.A DECOR exterior make-overs also gutters/ facias replacement, private or commercial. Tel: 01480 353555.

ABOUT TO DECORATE?
All interior and exterior work undertaken.
For a professional service with 30 years experience call Ray on:
07957 963235
or
01223 357594

AN affordable decorating service by tradesmen. For a free estimate. Tel: 01223 311119 or 01638 742284.T

Photography

M-PHOTO specialising in pets and portarits, Elsenham. www.msah-photo.com or tel: 01279 817185.

SNAP up a great deal today! Advertise here from as little as £10.80 plus vat. Call Sam or Natalie on: 01223 434445.

Plastering

WRIGHT'S Plastering Services, City and Guilds qualified, no job too small. Contact Jason: 01223 354898 or 07903 949034.

Plumbing & Heating Services

AAPLUMBING all repairs, installations, heating. Landlords certs. Tel: Andy on 01353 661577 or 07747 788553

ABSOLUTELY all plumbing, heating work carried out by Corgi registered plumber. Tel: 01353 777383 or 07899 950505.

BOB Beard Plumbing and Tiling. Bathrooms, blocked drains, maintenance work, free estimates, emergency call out, no job too small. Tel: 07951 269298.

CORGI and OFTEC registered, gas, oil, Lpg. Harley Heating Tel: 01223 655372.

CORGI gas, LPG, OFTEC. Oil heating installation, repairs. Carmen Ltd: 01223 864107.T

DOMESTIC Plumbing, kitchens, bathrooms, free estimates, professionally qualified. PJW Services Tel: 01440 730994 or 07769 650655.

Plumbing & Heating Services

G.PRIOR plumbing, repairs, bathroom fitting, radiators, leaky taps etc, no job too small. Tel: 07974 018567.

M.WALTON Heating and Plumbing, Corgi reg'd, all work undertaken, free quotes, good rates. Tel: 07895 066444/ 01480 215131.

SPARKES Plumbing, bathrooms supplied and fitted, all domestic plumbing, OAP discount, fully insured. Tel: Ian 01223 709140/ 07936 694906.

Removals & Storage

20 x 8ft containers to rent for storage, CCTV etc. Hermitage Marina, Earith. Tel: 01487 840994.

ATRANSMOVE full moves or single items, man and van service, storage, house clearances, beat any like for like quote. Call free: 0800 183 0468 or 07980 493594.

BURGESS Removals, van and driver hire, prompt efficient service. Tel: 01223 242743.

DOVE'S removals and storage, local or distance, fully insured, free quotes. Tel: 01353 662467.

HOUSE removals, 2 men, 2 vans, to anywhere. Tel: 07760 196255/ 07799 686532.

MAN and van service, single item, full loads, house and garden clearance, prompt service, competitive rates. Tel: 01223 245997/ 07887 990155.

MAN and van, removals, house and garden clearance, good rates. Tel: 01223 720931/ 07985 587930.

MAN with Transit van, ideal for small jobs, for more information. Tel: 07990 781969 or 01223 420409.

MAN with van for hire. Call: 01763 220285 or 07961 752495.

MOVING home? For a complete and professional removal service from start to finish. Call Bob at Glasswells on: 01284 752804.

POPEYE removals, light removals, house clearance, man with a van. Call for quote: 01223 329057/ 07546 548248.

SELF Storage, brand new units, at less than half Cambridge prices!! Armourstore, Ely: 01353 861436 or 07941 870049.

Roofing & Cladding

ALPINE Roofing, all roof repairs, slipped slates, chimneys repointed, re-roofs, free quotations, all work guaranteed. Tel: 01223 226162.

ROOFS and gutter repair, highly professional and reliable craftsman with 25 years experience. Adam. Tel: 01223 572965/ 07840 064758. info@adamroof.co.uk

Rubbish Disposal

ENVIRONMENT services and waste management, industrial, commercial, domestic, site clearance, garden waste, household waste, small demolition, groundworks, 24 hours - 7 days. Call JC Clearance on: 01945 880198 or 07881 982924. jc.clearance@hotmail.com

Tilers / Tiling

A&G Tiling, specialist in all types of floor and wall tiles, Est 1987. Free quotes. Tel: 07896 965530 or 01487 842833.

Tuition

MATHS tuition, Cambridge educated tutor with 20 years experience of teaching and tutoring KS3, GCSE and A level. Tel: Geoff 01799 522206.

10 Business Services

Business Opportunities

COMMERCIAL PREMISES
1st floor, Fore Hill, Ely (previously beauty salon)

3 rooms + reception area available on long or short term lease.

Tel: 01353 663773 for more information

WANTED
Honest, reliable, self motivated people looking to earn extra income working from home.
Earn £500 - £1,500 p/m p/t more for f/t
For more info & help
Call or visit 01342 859043
www.dashforcash.biz

12 Property

Accommodation to Let

AVAILABLE now, Cambourne, 3 bedroom house, £850 pcm. Bar Hill, 1 bedroom flat, £580 pcm. Ely, 2 bedroom house, £630 pcm. Tel: 07789 913876. danzie.hazell@ntlworld.com

CAMBRIDGE bedsit, good facilities, parking, suit working person, £65 pw inclusive. Tel: 01223 247911/ 07974 648843.

ELY single room in brand new flat to let, f/f, £300 pcm. Tel: 07920 005449.

ELY bedsit to let, £380 pcm all inclusive p/f. Tel: 07767 814078.

EYNESBURY St Neots, 2 bed end terrace house, £575 pcm. Available 1st October. Tel: 01480 219403 (Evening).

HADDENHAM 2 bed det bungalow, newly refurbished, £600 pcm. Tel: 01353 741354.

HAVERHILL furnished 3 bed house £160 pw, 4 bed house £190 pw. Tel: 0795 8905906.

HAVERHILL rooms to let in furnished house from £65 per week, inc council tax. Tel: 08700 345 351.

HAVERHILL one bed p/f flat, Coupals Close, available now. Tel: 01223 882032.

Accommodation to Let

LARGE loft conversion to rent, Cottenham, £550 pcm including bills. Tel: 07979 225277.

MILDENHALL room to rent, shared house, f/f, £80 pw. Tel: 01638 716824.

NEWMARKET furnished room to let, lady owner, £240 pcm all inclusive, would suit female 18-20 years. Phone evenings: 01638 602803.

NEWMARKET Woodditton, 2 bedroom country cottege, open countryside, off road parking, £600 pcm. Tel: 01638 730727.

RECENTLY refurbished 3 bedroom house in Linton, £750 pcm. Tel: 07939 568767.

STEEPLE Bumpsted, peaceful bedsit/ annexe, own bathroom, kitchen, £495 pcm inclusive, furnished to suit. Tel: 01440 731936.

WITCHFORD, Ely area, large room, furnished, £350 pcm inclusive. Tel: 07526 382872.

Accommodation Wanted

ROOM wanted in Ely, long let, for business person. Tel: 01353 722842.

Commercial Property

INDUSTRIAL unit, small, attractive and secure, 1,451 sq ft, including mezzanine office floor. Tel: 01954 230389.

LOOKING TO CUT YOUR OVERHEADS & DOWNSIZE YOUR COMMERCIAL UNITS?
Then phone **01353 664234**
Century Park - Chettisham, Ely CB6 1SA
Smaller units to let
Short & long term lease
Very secure site, CCTV & parking

Houses to Let

LITTLEPORT 4 bed detached house, garden, garage, close to station, £750 pcm. Tel: 01353 777270/ 07879 235569.

Property for Sale

FOUR bedroom detached house in the desirable Courtyards estate, Little Shelford. Combined dining and living room, study, one garage with the option of two, front and rear garden, private sale only, £430,000. All enquiries to: 07801 292532. No chain involved.

news **Classifieds**
9.00am ~ 5.30pm
Monday ~ Friday
Tel: 01223 43 43 43

Overseas Property

BULGARIA detached holiday property for sale, in sunny Bulgaria. Freehold, priced for quick sale, £8,300. Tel: 07501 422322. Photos available.

Rooms to Let

LOVELY room to let, Ross Street, £400 pcm, all bills included. Tel: 07917 861501.

Property to Let

CAMBOURNE 3 bedroom family home, u/f, £775 pcm. Tel: 07877 978751.

13 Public Notices

Public Notices

Goods Vehicle Operator's Licence

MCFLETCH LTD of Lury House, Lury Cort, Falconer Road, Haverhill, Sufolk CB9 7XU is applying to change an existing licence as follows: to add an operating centre to keep 8 goods vehicles and 3 trailers at Lury House, Lury Cort, Falconer Road, Haverhill, Suffolk CB9 7XU.

Owners or occupiers of land (including buildings) near the operating centre(s) who believe that their use or enjoyment of that land would be affected, should make written representations to the Traffic Commissioner at Eastern Traffic Area Office, Hillcrest House, 386 Harehills Lane, Leeds LS9 6NF stating their reasons, within 21 days of this notice. Representors must at the same time send a copy of their representations to the applicant at the address given at the top of this notice. A Guide to Making Representations is available from the Traffic Commissioner's Office.

The Insolvency Act 1986
BUTLER PIANO MOVERS LIMITED
(In Creditors Voluntary Liquidation)

NOTICE IS HEREBY GIVEN that on the 22nd day of August 2008 Graham Stuart Wolloff of Elwell Watchorn & Saxton LLP, 2 Axon, Commerce Road, Lynchwood, Peterborough, PE2 6LR was appointed Liquidator of the above named company.
Dated: 27th August 2008
G S Wolloff, Liquidator

To place **Public & Legal notices** Telephone on **(01223) 434400**

Land

4 ACRE SITE TO LET
- Suitable for trucks and coaches
- Large area hard standing
- Many uses including container storage
- Office space could be available
- To let as whole or a part
- Next to A505 near Royston

07801 525217

Public Notices

Notice is hereby given that Anthony Roach has applied to North Hertfordshire District Council for the variation of a premises licence under the Licensing Act 2003 in respect of Banyers Hotel, 16 Melbourn Street, Royston, Herts, SG8 7BZ.

This application is for regulated entertainment for outdoor use.

Representations relating to this application must be made in writing to North Hertfordshire District Council, Council Offices, Gernon Road, Letchworth Garden City, Hertfordshire, SG6 3JF by no later than 17/09/08.

The full application can be inspected at these offices during normal working hours by prior appointment only.

It is an offence on summary conviction to knowingly or recklessly make a false statement in connection with this application, the maximum fine for which is £5,000

Public Notices

Premises Licence
Name of Applicant. Abdul Halim Mohammed
Name and address of Premises.
NAWAB Lounge. 32 High Street, Mildenhall, SUFFOLK, IP28 7EA
This application may be viewed at: Forest Heath District Council, College Heath Road, Mildenhall, Suffolk, IP28 7EY
Proposed Licensable Activities: Sale of Alcohol.
Dates between which representations may be made to the Licensing Authority:
Start Date: 22 August 2008
Closing Date: 28 September 2008
Representations must be made in writing to the Licensing, Forest Heath District Council (as the Licensing Authority) at the above address, or by e-mail to licensing2003@forest-heath.gov.uk
It is an offence knowingly or recklessly to make a false statement in connection with an application and the maximum fine for which a person is liable on summary conviction for the offence is £5000.

'News' Classifieds
9.00am - 5.30pm Monday - Friday
Tel: 0122343 43 43

Church Notices

Essex County Council

MARRIAGE ACT 1994 & CIVIL PARTNERSHIP ACT 2004

NOTICE IS HEREBY GIVEN that the Essex County Council has received an application for the approval of the undermentioned premises as a venue for the solemnisation of civil marriages in pursuance of Section 26(1)(bb) of the Marriage Act 1949, or for the registration of civil partnerships in pursuance of Section 6 (3A)(a) of the Civil Partnership Act 2004.

Name of premises: **THAXTED HALL**
WALDEN ROAD
THAXTED
DUNMOW
ESSEX
CM6 2RE

Name of applicant: **BYEJOVE LIMITED**

Members of the public may inspect the application and the plan accompanying it during normal office hours at the Uttlesford District Register Office, Council Offices, London Road, Saffron Walden, CB11 4ER. Any person who wishes to object to the grant of approval may do so by giving notice in writing within 21 days from the appearance of this notice to the undersigned stating their reasons.

Dated: 4th September 2008.

New Bridge House
60-68 New London Road
Chelmsford CM2 0PD

Philip Thomson
County Solicitor &
Proper Officer for Registration Matters

News direct
Cambridge Evening News
WE'VE GOT IT COVERED
The Home Delivery Service from the **Cambridge Evening News**
Join the 'News Direct' waiting list for a round in your area
Rounds suitable for adults and young people over 13.
FREEPHONE 0800 389 5351

14 Personal Services

Personal Services

ADULT LIVE 1-2-1 EAVESDROP IT'S AMAZING 0908 140 2445

LIE BACK & RELAX 35p CALL ME NOW FOR A SPECIAL 121 0909 866 1039

AMY for a relaxing massage service. 7pm - 6am. Tel: 07792 324706.

ANGEL and friends escorts. Tel: 07005 947057.

Personal Services

35p LIVE 1-2-1 CHAT 0909 742 2077

NATURIST MASSAGE
in a Naturist Club
Near Codicote
Junction 6 off the A1(M)
11am - 9pm
01438 820224
07591 648327

CARLY
Escort
Open 10am daily
1 hour £65 2 hours £100
Bookings of 3 hours or more
£40 per hour
07952 912490 / 07981 228064
07854 012397

The Elite Escort Agency for the ultimate experience call **Phoenix**
07791 023379
07791 023350
Female Escorts required

AONG Yang professional massage by qualified lady in Newmarket. Tel: 07780 718028.

AVAILABLE 10am- 11pm, lady escorts, enquiries welcome, text/ witheld unanswered. Tel: 07927 095949.

BLUE ESCORTS
07986 251949
07005 946939
Probably the finest escort agency around
Escorts & Drivers required
Under New Management

BUTTERFLY MASSAGE
Open 7 days a week
10am - 11pm
07901 798369 (In Ely)

CHEEKY lady seeks cheeky chat. Tel: 07081 768663. 10p/min. PO Box 13370. B3 1RB.

CLAIRE ultimate girlfriend experience, 34 year old, escort for men and couples. Tel: 07504 373624.

CLASSY fun escort Gemma, new prices, Haverhill area. Tel: 07505 752742.

ELY area, escort service, bubbly fun female. Tel: 07804 503703 weekdays.

EXECUTIVE massage, by appointment, sophisticated sensual service. Staff vacancy. Tel: 01842 819753.

FOXY Kittens escorts. Tel: 07986 251860/ 07005 946850.

FREE text messages from women wanting local dates. Call: 08451 235921 for full details. Discretion assured.

FULL body massage, by qualified lady, near Cambridge train station. Tel: 07523 945999.

HARLOW Junction 7, 2 minutes off M11, massage, 11am- 7.30pm. Tel: 01279 412364.

JULIETTE sophisticated, mature escort, full girlfriend experience. Stansted Airport area. Tel: 07799 398696.

MALE escort offers friendly service, no witheld numbers. Tel: 07733 038561.

MALE for male escort, 24/7, shy, nervous welcome. Tel: 07837 290791.

MASSAGE tuition with experienced male masseur, evenings, Huntingdon, Cambs area. Tel: 07773 126419.

RELAXING massage, (Monday to Friday). Tel: 01480 471439.

SAWBRIDGEWORTH opposite station, 10 minutes from M11, massage, 11am- 9pm, 7 days. Tel: 01279 724280.

SOPHIE escort for couples, also mature, bubbly ladies wanted. Tel: 07527 234580.

TAMMY lovely, sophisticated, elegant escort, 7 days. Dont delay, call: 07030 335864.

TRICIA Saffron Walden area, afternoons and evenings only. Text TRICIA to 69996 for pics. PCT. Box653 tw92wz. £1.50/msg. 18+.

Women wanting LOCAL DATES
Are just a phone call away!
CALL **09067 516615 NOW!**
Calls 75p/min.
Mobiles calls vary.
PO BOX 177 HP5 1FL

XXX genuine adult DVDs, £10 DVD offer extended, new £20 or 2 for £30 range, always genuine offers, Confidential Shop 01223 565691, or call in at 1A Devonshire Road, Cambridge (just off Mill Road).

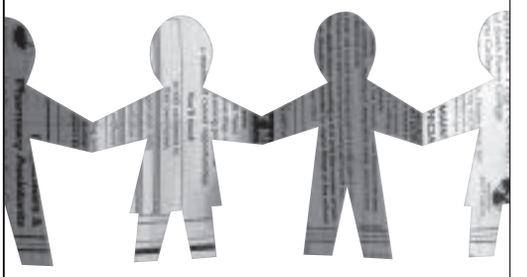

If your perfect candidate lives locally, it's likely they're reading this

With 69% of all UK business people reading a regional newspaper, it's not surprising that people who recruit consider regional press to be the most useful medium.

To connect with the calibre of person living in your area that your business needs, call the advertising department at the Cambridge Evening News on **01223 434400.**

Regional Press - the right connection for local business.

Cambridge Evening News
The Newspaper Society
Regional Press

Source: Business Choice II, NOP Media. ©Newspaper Society December 2003

11 Situations Vacant

11 Situations Vacant

Building Trade

BaJco

Excellent opportunity for a skilled

Joiner/Cabinet Maker

To work on prestigious projects within a long established bespoke joinery company, with strong order book.

Please send C.V. addressed to The Personnel Department or phone for an application form.
Breckland Architectural Joinery Company Ltd.
Highbury Rd, Brandon, Suffolk IP27 0ND
Tel 01842 814207 Fax 01842 814421 E mail admin@bajco.co.uk

Urgently required for new contract in Cambridge

Labourers
CSCS Cards Essential

Excellent Rates of Pay
Call Kirsty

01245 250711
07867 551307

GENERAL Building Operatives required with the ability to complete various general building tasks. Wide variety of work. Full-time permanent positions, workwear provided. For application form call Glenda Matthews: 01223 423800. Coulson Building Group.

SELF Employed Joiner and Builders Labourer required. Tel: 07931 319054.

SITE Foreperson and Labourer for central Cambridge and South Cambs. Tel: 07712 647272.

Care Staff

The Hope Residential and Nursing Care Home

Full and Part Time Registered Nurses and Senior Care Assistants required

Please ring 01223 359087 for more information

Education

ADULT Tutor, experienced, urgently required to teach Diploma in Home Based Childcare units on Wednesday evenings at Comberton Village College. £26ph. Tel: 01223 264721. dcook@comberton.cambs.sch.uk

Education

CYGNETS Pre-School, Milton require Practioners and an Afternoon Supervisor. Start Autumn term. Working with children aged 2-5 years. Contact Michelle: 07850 243088.

Hotel & Catering

COOK required, Monday-Friday, 10am-1pm, to provide home cooked meals for, on average, 10-12 senior persons each day. Current Food Hygiene Certificate required. Position available from Monday 6th October. Closing date for position 19 September 2008. For further information, an application form and job description, please ring Jane Hunt on: 07812 427983.

HEAD Chef and Chefs at all levels required for busy French restaurant. Tel: 01223 448620.

Part Time - Temporary

DARWIN College require a morning Cleaner for 4 hours a day for the new term. Sorry, no parking available. For further details please contact Housekeeper on: 01223 335686/ 335660.

Part Time - Temporary

Part Time Practice Nurse
Histon Surgery

We are looking for a motivated preferably experienced Practice Nurse to join our friendly team. Applications by Monday 15th September. Interviews will be held on Thursday 18th September.

Please contact Jo Scoones, Lead Nurse on 01223 234286 or email jo.scoones@gp-D81028.nhs.uk

EARLY Morning Cleaner required at Addenbrookes Hospital site. Monday to Friday, 6.30am - 8.30am, £7.60ph. Supervisor 6.30am - 9.00am, £9ph. Ring: 01767 677300.

EVENING Sales Assistant required for licensed adult shop in Cambridge. 5pm-8pm, Monday to Thursday and Saturday. Tel: 01223 311576.

Morning cleaning vacancies

Waterbeach would suit working couple as some heavy work involved, approx 30 hours per week, good rates of pay, uniform provided

Tel 01353 740022 or e mail anita@trojan-services.co.uk

General Vacancies

AVON! Earn extra money for Christmas! Free to try! Call: 07989 022031.

CATALOGUE Distributors wanted. £50-£250+ pw. 18+. Tel: 01223 281069.

CLEANERS £6.60ph full and part-time (days, eves, weekends - you decide) Longstanton. Full training, uniform and meals on duty. Minimum 3 years UK residency and security clearance required. Call Anne Flemons on: 01954 789536 or 07833 147156.

COURIERS urgently required. Due to continued expansion we are seeking self-employed Owner Drivers with Escort/ Transit size vans to undertake nationwide sameday deliveries, from the Haverhill/ Cambridge area. Telephone: 07846 211818.

CREDIT Crunch affecting your income? Earn £400-£600 from home. Part-time or full-time delivering our Christmas catalogues. 18+. Tel: 01223 280016. www.fabcash.com

EXPERIENCED and reliable Cleaner required for high quality domestic cleaning company based in St Ives. Approximately 21 hours per week by arrangement. For more details call Deanna at DS Cleaning Services: 07970 656825.

HAIRDRESSER and Apprentice required for small salon. Please phone: 01223 243344 (day).

HOMECARE and Domestic Workers (f/t and p/t) required to support vulnerable people living in the local community. In return we offer excellent pay rates and flexible hours. To find out more and to apply please call Cheryl Read on: 01223 304158. Email: cheryl.read@chrysaliscommunitycare.co.uk

PLATINUM Escort Service, urgently require female staff. Earnings up to £500 per night. Tel: 01480 404017.

PRODUCTION Operatives wanted in Histon, immediate start. Good command of english language. Call Jemma Wootton on: 01223 314988.

General Vacancies

TELESALES career based in Spain. Successful telemarketing organisation is recruiting self motivated Telesales Executives to join their young, dynamic team in Northern Spain. Basic salary with uncapped commissions paid, as well as free accommodation. Full training given, would suit first or second jobbers. Call today for more information on: 0845 2998809 Ref: JC04.

SpeakingUp

Facilities Assistant
Cambridge based, with UK travel
£15,842 - £16,536 full time, 36 hours per week
(NJC Scales 16 - 18)

Are you:
Proactive?
An organised individual with an eye for detail?
Able to build effective working relationships with people at a variety of levels?
An excellent communicator?

We are looking for a dynamic and enthusiastic individual to provide efficient and effective support to help assist in the smooth running of our growing organisation.

You will be responsible for assisting to maintain our facilities function UK-wide. This will include supporting on issues such as Health and Safety, Fire Safety and Purchasing.

Please email recruitment@speakingup.org for a job pack
Please quote reference number: SUHR76

Closing Date for Internal Applications: 15th September 2008

Speaking Up is an equal opportunities employer and welcomes applications from minority groups

For queries in relation to this position please call 01223 566213.

TALKING T'S
www.t-shirts.co.uk

Person needed to operate industrial embroidery machines at our busy Cambridge workshop.

Experience preferred but training available.

Please phone or email for more details: 01223 304104 or talkingts@t-shirts.co.uk

HGV DRIVER

CBL (Clive Barford Ltd) is the leading compact construction equipment hire and sales specialist.

We are looking for Class 1 driver for our Ely depot. Experience with construction equipment is preferred.

To apply please call Kristy Foulger or Martin Stock on 01353-649599 or email kristy.foulger@cbl.co.uk
NO AGENCIES PLEASE
WE ARE AN EQUAL OPPORTUNITIES EMPLOYER
www.cbl.co.uk

PRACTICE SECRETARY

St Mary's Surgery
37 St Mary's Street
Ely
CB7 4HF

We are seeking an additional person to join our small secretarial team. Working 8-10 hours per week, you would help to carry out the day to day secretarial work of the practice. Experience in Word and Excel is essential and knowledge of medical terminology would be an advantage.

The work involved would include audio typing using the EMIS LV clinical system. Full training would be given as appropriate. Salary is negotiable and dependent on experience.

To apply please telephone 01353 663434 to request an application form.
Closing date for applications is 19th September 2008

THE KING'S SCHOOL ELY
Co-educational boarding and day, 2½-18

King's Acremont
Pre-Preparatory School & Nursery

YEAR ONE TEACHER
Required with immediate effect or from January 2009

We are seeking to recruit an inspirational and dedicated Key Stage One Teacher to teach one of our three Year One classes.

This position would be suitable for either a newly qualified or an experienced teacher.

Please telephone the Head's Secretary, Mrs Doreen Kerridge, to request an application form. Tel: 01353 662978.

Closing date for applications: Friday, 19th September 2008.

www.kingsschoolely.co.uk

The King's School is committed to safeguarding and promoting the welfare of children, and applicants must be willing to undergo child protection screening appropriate to the post, including checks with past employers and the Criminal Records Bureau.

HMC/SHMIS/IAPS/CSA

THE KING'S SCHOOL ELY
Co-educational boarding and day, 2½-18

Personal Assistant to the Head
(One year cover for maternity leave)

We seek an individual with a positive attitude who enjoys a challenge. This role incorporates a variety of different duties including PA support to the Head and complex diary management.

Candidates applying for this role should have an excellent command of written English; advanced skills in the use of MS Office packages; the ability to work under pressure; an accurate eye for detail and a sense of adventure! This is initially a one year position to cover maternity leave, from mid November 2008.

Closing date for applications is Friday 19 September. Interviews will be held on Wednesday 8 October. Further details and an application form are available on the school website or by email from Catherine Margree: CatherineMargree@kings-ely.cambs.sch.uk

www.kingsschoolely.co.uk

The King's School is committed to safeguarding and promoting the welfare of children, and applicants must be willing to undergo child protection screening appropriate to the post, including checks with past employers and the Criminal Records Bureau.

HMC/SHMIS/IAPS/CSA

The King's School Ely is registered as a charity. Scheme reference no. 802427
A Company Limited by Guarantee: Registered in England no. 2440509

...delivering better services

Scanning Officer

£14,492 – £18,430 pa (pay award pending)

You will handle incoming and outgoing mail, scanning and indexing post using the Council's new Electronic Document and Records Management System.

Experienced in using computers and working in a busy office, you must be well organised with a good eye for detail.

For informal enquiries only, please contact Brian O'Sullivan on 01223 457038 or email brian.o'sullivan@cambridge.gov.uk

For an application pack, please contact the Recruitment Team on 01223 458198, email recruitment@cambridge.gov.uk or apply online at www.jobsincambs.com

Closing date: 17 September 2008. **No Agencies Please**

Embracing diversity, committed to equality, and safeguarding children and vulnerable adults

Benefits
- Competitive pay
- Wide range of careers and job openings
- Flexible working & generous holiday entitlement
- Opportunity for learning and development
- Final salary pension scheme
- Childcare subsidy

www.jobsincambs.com

CAMBRIDGE CITY COUNCIL

Town Centres Officer

£18,907 - £26,067 pa (pay award pending) plus benefits package

As Town Centres Officer, you will lead on projects and initiatives in partnership with businesses and key stakeholders to maintain strong and vibrant town centres, identifying and securing funding as required. You will manage the operation and performance of the Council's car parks and market services and assist in the development of policies and programmes on the regeneration of the District's market towns.

Educated to degree level or equivalent, you will demonstrate a sound understanding of town centre issues and legislation, including car parking and licensing. You will have excellent communication skills and experience of managing projects and facilitating constructive partnership working. You must have a driving licence and access to a vehicle and be willing to work unsociable hours on an annualised hours basis.

For an application pack, or an informal discussion about the post please contact Customer Services on (01353) 665555 or apply on line www.eastcambs.gov.uk/html/vacancies.asp

Closing date: 19 September 2008.

Interview date: 3 October 2008.

Benefits
- Childcare scheme
- Training and development
- Occupational health programme
- Holidays, sickness and final salary pension scheme entitlements
- Flexible working

The Council is an equal opportunities employer.
The Council is currently in the process of implementing a new pay and grading structure from 1 April 2009. Please be advised that the salary offered to the successful candidate may change as a result of the review.

2006-2007 Partnership working on Waste & Recycling

my life. my choices.
Swanton care & community

VACANCIES

Eden View - Bottisham, Cambridgeshire

Are you forward thinking and looking for a job with challenge?
Would you like to have a job in an exciting new service?

Eden View is a new purpose built unit for 10 people aged 18-65 with physical disability as a result of an acquired brain injury or a neurological condition. The aim of the unit is to provide rehabilitation alongside nursing care, to enable people to regain as much independence as possible. Eden View is part of Swanton Care & Community, a national provider for care and support to over 200 people with complex needs in 29 locations throughout the UK.

We are looking for staff to join our multi-disciplinary team in the following areas:

QUALIFIED NURSES	full or part time (flexible)
REHABILITATION SUPPORT CARERS	full or part time (flexible)
PHYSIOTHERAPIST	20 hours per week
OCCUPATIONAL THERAPIST	20 hours per week
CHEFS/COOKS	full or part time (flexible)
MAINTENANCE PERSON/GARDENER	20 hours per week

For an application form or more information about any of these vacancies please see our website at www.swantoncare.com

Alternatively, for an informal discussion, please contact our regional office on 01603 416142.

Closing date: 16th September 2008.

Swanton Care & Community Ltd. is an equal opportunities employer. All appointments are subject to an enhanced disclosure with the Criminal Records Bureau.

www.swantoncare.com

Business Writer - Technology Markets.

Small St Ives consultancy specialising in clean / green technology and telecom markets. Applicants should write well and be numerate.

Details at www.innovationobservatory.com or (01480) 309341.

Experienced Roll on, Roll Off Skip Lorry Driver.

£9 per hour.

Please call A J Thompson: 01638 664517 Mon-Fri.

Maintenance Manager

required for busy property company based in Cambridge. Position involves managing a small team of personnel, to oversee and take responsibility for the provision of a high standard of maintenance to all the companies tenants.

Please apply in writing enclosing current CV to: Victoria Lloyd, The Whitfield Group, Market Street, Swavesey, Cambridge CB24 4QG

MOTOR VEHICLE MECHANIC / MOT TESTER

Must have minimum 5 years experience as Mechanic, MOT Tester prefered otherwise must be prepared to sit exams. Good rates of pay.

CV to Barry Wilson Frontline Autos Ltd 8 Honeysome Industrial Estate Chatteris, PE16 6TG

Change your life

Become a **Counsellor**
Psychotherapist
Hypnotherapist

Help Others and Earn from £45 per hour
Accredited, Professional Diplomas since 1998

Venue: **Cambridge**
Classes Fill Quickly - Act Now
www.chrysaliscourses.co.uk

Call Now **0844 826 6150**

BECOME A DRIVING INSTRUCTOR

- NO PREVIOUS EXPERIENCE REQUIRED
- FLEXIBLE WORKING HOURS
- FULLY MAINTAINED CAR
- EARN UP TO £600 PER WEEK!
- UNRIVALLED TRAINING LOCAL TO YOU

FOR MORE INFORMATION FREEPHONE
0800 840 4247
www.go-red.co.uk

3½ year UK/EU driving licence required. Course fees apply. 6+ points may prohibit application. Ref 139

City of Ely Community College

Downham Road, Ely, Cambs CB6 2SH
An expanding 11-18, all ability School
NOR 1200 including 200 in 6th Form

'We were impressed by the orderly and tranquil environment for learning' OFSTED Nov 2005

LEARNING RESOURCE CENTRE ASSISTANT
£7.51 per hour (pay award pending) 20 hours per week (M,W,F 12.30pm - 4.30pm / T and Th 10.00am - 2.00pm) Term-time only

We are looking for someone to support the LRC Manager in providing staff and students with an excellent research facility. The successful applicant will assist in cataloguing and processing materials, Internet research and aid staff and students in the use of a variety of technology, including video-conferencing and digital cameras. It will be advantageous to have knowledge of library work, but full training will be given.

An application form is available on our website or contact:
Judith Pruce, PA to the Principal
Tel: 01353 652802 Fax: 01353 669548
Email: judith.pruce@elycollege.co.uk
Website: www.elycollege.com
Closing date: 12th September 2008.
CVs are not accepted

Microsoft IT Academy Program Member

We are committed to safeguarding and promoting the welfare of children and young people and expect all staff and volunteers to share this commitment. The successful candidate will be required to undertake a CRB Check.

We are a highly successful company based near Saffron Walden supplying Traditional hand-made Soft Furnishings and Upholstery. We have created a niche market working with the elite Interior Designers worldwide.

Asprães Ltd

Due to our increasing success we are currently offering the following full time positions.

Experienced Curtain Makers

Must be able to work as part of a team and have an eye for detail.

Experienced Upholsterer

An excellent knowledge of traditional and modern upholstery.

Good rates of pay for the right candidates.

For more information call 01799 585073 or email linda@aspraes.com

Babraham Campus Services Ltd

COMPUTING SUPPORT POST
Starting salary range £19,292 to £26,429 per annum

The Babraham Research Campus is the home of the Babraham Institute which is world renowned for its research in life sciences that leads to new medicines and treatments for human diseases. Babraham Campus Services Limited (BCS) is a wholly owned subsidiary of the Babraham Institute and provides employment opportunities in the support services of the Institute.

The Institute's computing services provides advice, guidance and practical support in all areas of IT to Institute, BCS and BBT staff and to the companies in the Bioincubator. An opportunity has arisen for someone to join the computing team. They will be expected to assist in providing first and second level support to users on the Babraham Research Campus via the support desk, plus maintaining and reporting on records of support provided.

Applicants must have a sound knowledge of computing concepts and principles, preferably to Degree/HND level; or a significant level of relevant experience of supporting computers, applications and end-users in a commercial or educational environment. A good knowledge and understanding of a number areas including: PC hardware; Windows 2000 and XP, and Microsoft Office Applications is also essential. Familiarity with and understanding of networking and Apple Mac Operating Systems would be an advantage. Applicants will also have good established ability in producing and maintaining documentation, maintenance of records and production of reports.

Starting salary will be according to qualifications and experience. Benefits include pension scheme. Application forms and further details are available electronically from our website (www.babraham.ac.uk), or by contacting our 24-hour Recruitment Line on 01223 496365, or e-mail: personnel@babrahamcampus.com quoting reference PM/BCS/P. The closing date for completed applications is 24 September 2008. **NO AGENCIES PLEASE**

BCS is an equal opportunities employer

The Stock Shop

Full time admin assistant to our buying team
Based at our head office in Ely

Applicants should be

Up to an advanced level using Microsoft Excel, enthusiastic and able to work well under pressure and to tight deadlines. A good communicator who can liaise with third parties is essential.

Salary dependent on experience, but not less than £14k.

For an application form or to discuss this position call Lin Mitzman on 01353 666322 or visit our website at www.thestockshop.co.uk

jobs.cambridge-news.co.uk

Recruitment advertising that works!

For your print and internet advertising requirements contact us:

01223 434400

or email: recruitment @ cambridge-news.co.uk

job SEARCH
JOB finder

Nexus TV

Junior Sales Professional

Nexus TV offers an excellent opportunity for a smart, talented and enthusiastic individual to break into the world of corporate sales. Promoting a portfolio of film and media products whilst working closely with the sales manager you will be responsible for the sourcing and developing of clients throughout East Anglia.

Web and Studio developer

Raw creative talent required to develop websites and CD advertising platforms. Working with CS3, dreamweaver and final cut studio 2, this creative position could also involve some camera assistant and film editing work. (Full or part time)

Nexus TV, Milton Road, Cambridge
For more information or to apply please email
tv@nexuspartnerships.com
www.nexus-tv.co.uk

iconconnect

SOFTWARE PROGRAMMERS

Super Yachts and Luxury Homes

Icon Connect, a world leader in the Smart Home Technology sector, design and install systems in some of the most prestigious Super Yachts and Homes in the world and are looking for Senior and Junior Software Programmers.

Profile of ideal candidate:

- **Software Programmer** - Minimum of 2 years of programming experience in any discipline or equivalent university experience.
- **Junior Software Programmer** - Someone with basic programming knowledge and ability to quickly learn new programming methods and languages.

Candidates will ideally have:

- Good knowledge of computer hardware and connectivity - e.g. RS232, peripherals etc.
- Good understanding of Ethernet networks.
- Knowledge and experience of either Crestron or AMX programming would also be an advantage, however full training will be provided.

We are looking for team players who will be able to lead in their specialist subjects and have fun working in a dynamic and stimulating environment, which will involve travel.

Please email your CV to admin@iconconnect.com or send your CV to: Angela Brooker, Icon Connect Limited, Focal Point, Lacerta Court, Letchworth Garden City, Hertfordshire SG6 1FJ

CAMBRIDGESHIRE FIRE & RESCUE SERVICE **RECRUITING THE BEST**

FIREFIGHTER (CONTROL) 6-12 MONTHS MATERNITY COVER
Starting salary £19,851 per annum; Based in Huntingdon
As a Firefighter (Control) you will be the first point of contact for people needing the Fire Service. You will receive emergency calls to incidents and take appropriate action with accuracy, speed and professionalism, whilst working as part of a team. You must be able to communicate orally in a clear, concise and articulate way, be able to receive and respond to spoken messages accurately and work quickly, calmly and confidently under pressure. You will be working a 42 hour week which is based on a shift system consisting of two days and two nights followed by four days off.

HEALTH AND SAFETY OFFICER - 2 YEAR FIXED TERM
Starting salary £23,749; Based in St Ives
37 hours per week, job share considered
In this role you will deliver a professional advisory service promoting a safe and healthy working environment. You will undertake specialist H&S project activities and research and also provide practical assistance and guidance to line managers throughout the organisation. For this you will need NEBOSH certificate and Technician Membership of IOSH supported by experience of providing H&S advice and expertise to staff at all levels.

ADMINISTRATOR (RESOURCE MANAGEMENT UNIT)
Starting salary £16,536; Based in Huntingdon
37 hours per week, job share considered
This role provides administrative support within critical areas such as succession planning, workforce strategy, staff movements and rota management. Your main responsibilities will be to maintain accurate data on the database, monitor review periods and highlight forthcoming changes and assist in monitoring crewing, all leave, overtime, standbys and general availability to ensure optimum levels of staffing at all times.

FOR AN APPLICATION PACK: CLOSING DATE: 19 Sept 2008
- email: recruitment@cambsfire.gov.uk
- visit our website: www.cambsfire.gov.uk
- call our recruitment line: 01480 444539

No CVs, no agencies please.

We are committed to achieving fairness and equality in employment and service delivery, therefore we welcome applications from suitably skilled candidates from all sectors of the community.

POSITIVE ABOUT DISABLED PEOPLE

The Old Spring
A busy Gastro pub near Midsummer Common in central Cambridge.
We are looking for lively and energetic staff to join the team.
If you are looking for permanent full time or part time work and have excellent English, contact Steve or Rob on 01223 357228.
Progression to Bar Supervisor is available for the right candidate.
Relevant experience is preferred.
Starting salaries from £6 to £6.50 per hour.

ROSKEL CONTRACTS LIMITED
Suspended Ceiling & Dry Lining Contractors

Contract / Project Manager:

Applications are invited for Experienced and Trainee Contract / Project Manager. Specialist experienced in the installation of Suspended Ceilings and Dry Linings is desirable but not essential. A background in Surveying would be an advantage with the skills to be able to take responsibilty for projects from conception to completion.

Salary negotiable with usual major company benefits.

Applications in writing only with CV to:
Roskel Contracts Limited, 6 Oakington Business Park, Dry Drayton Road, Oakington, Cambridge. CB24 3DQ or email to info@roskel.co.uk

Security Officers
Great Abington, Cambridge

ProServ

ProServ Security is currently recruiting for the following roles in the Great Abington area at two of our prestigious client sites:-

• Full time Security Officers (primarily nights, 42-60 hours per week)

• Part time and Relief Security Officers (would consider job share)

Applicants should consider themselves to be professional, conscientious, and customer focused. Excellent rates of pay (£7.50- £7.74 p/hr), paid holiday, SIA License fees and industry unrivalled benefits package including company funded life scheme, pension and accident insurance.

These positions would suit experienced officers (male & female) or persons with a corporate security background seeking to enhance their careers. Ideally min 2 years experience preferred though not essential as full training will be provided. All applicants should also possess a full driving licence, valid SIA Licence and 10 year checkable employment history.

Please contact our London office on 020 7300 7340 during office hours for more details and to request an application form to arrange a locally held interview.

ProServ Security Ltd, The Old Fire Station, 140 Tabernacle Street, London, EC2A 4SD.
T: 020 7300 7340 F: 020 7300 7341. www.proservsecurity.com

tebu-bio

Technical Sales Support

tebu-bio - a young Dynamic biotechnology company is looking for Technical Sales Support to develop our growth and offer good customer service to our clients.

As part of a European-wide organisation we supply laboratory reagents and services to Universities, Research Institutes and the Pharmaceutical Industry.

We require an enthusiastic individual to complement our inside team with their mission to provide outstanding personal service to our customers.

Duties would include:- dealing with technical requests, working with local and international sales administration teams on quotations, prospection, sales order processing and sales leads. Liasing with our Laboratories (in France) regarding services. Participation in local/international exhibitions and conferences.

Product Specialist responsibilities (Dealing with International Suppliers, Troubleshooting, attending distributor meetings, specialist product training will be provided).

Candidate requirements:-
- Scientific background (BSc, HND or equivalent)
- Fluent in English
- Excellent communicator with good telephone skills
- Computer literate (Word, Excel and Outlook)
- Used to working on their own initiative

Salary negotiable based on experience.

To apply or discuss this opportunity please send your cv to Mrs Maria Steele, Unit 7 Flag Business Exchange, Vicarage Farm Road, Peterborough, PE1 1XZ. Tel: 01733 421880 or e-mail to maria.steele@tebu-bio.com

Cambridge Newspapers

Cambridge Newspapers are a leading regional newspaper publisher and a major part of Iliffe News & Media. Our titles include the award-winning Cambridge Evening News, eleven weekly newspapers, a stable of magazines and a suite of websites.

Come and join the fast moving media world - We currently have a vacancy in the following area:

Telesales Advisors

2 Based at our Milton office
1 Based at our Royston office

We are looking for target driven people to sell advertising space over the phone. The role entails liaising with regular clients, seeking out new business opportunities and assisting with the design and layout of advertisements.

A good standard of written English is vital, as is an excellent telephone manner. Sales experience is preferred, but not essential as full in house training will be given.

The position offers a competitive basic salary with an excellent bonus structure, initial training and ongoing personal development.

For an application pack, please call Louise Shephard, PA to the Advertisement Director on 01223 434311 or email: louise.shephard@cambridge-news.co.uk

Closing date: Friday 12th September.

It is the company policy to welcome applications from any individual regardless of ethnic origin, gender, disability, religious belief, sexual orientation or age. All applications will be considered on merit.

- Competitive salaries
- 5 weeks annual holiday
- Following a probationary period there is an option to join a contributory pension scheme and subsidised health cash plan
- Childcare voucher scheme

HEAD OFFICE:
Winship Road, Milton
Cambridge CB24 6PP
www.cambridge-news.co.uk

ELY WEEKLY NEWS

WEEKLY INDEX

ELY WEEKLY NEWS WEEKLY INDEX

Who you gonna call?

- **Aerials & Satellites**
  Digital Aerials & Satellites
- **Black Smith's**
  Metalcraft
- **Building Services**
  Ely Builders and Plastering
  Greg Williams
  Prestige Property
- **Carpentry**
  NW Carpentry
  Sam Evans
- **Computer Services**
  NC Computers Ltd
- **Driving Instructors**
  Nicks 121
  Lindas Driving School
- **Electrical Services**
  Roy Lockwood
  Andrew J Walker
  Ely Electrical & Plumbing
  JBD
- **Gardening Services**
  Oakland Landscapes
  S F Home & Garden Maintenance
  W H Landscaping
  Easey Property Service
- **Glazing**
  RBF Glazing
- **Hairdressing**
  Simon Taylor
- **Heating**
  Gas Heating Services
  Nick Baker
- **Home Services**
  K D Property Services
  GBR Property Maintenance
  Easey Property Service
  Newell Services
- **Plumber**
  A&C Home Improvements
  Leak Busters
  Ely Electrical & Plumbing
  Aquarius Plumbing
  Prestige Plumbing Services
- **Painting & Decorating**
  Barry Bailey
  Howard Garner
  Easey Property Service
- **Property Services**
  A&B Block Paving Specialists
  Prestige Property
  JBD
- **TV Repairs**
  TV & Video Repairs
- **Skip Hire**
  Allens Skip Hire
- **Vehicle Services**
  DMR ltd

SF Home & Garden Maintenance

Painting & decorating
Small brickwork
Carpentry
Decking
Patios & paths
Fencing
Hedge & tree cutting
Pergolas

Telephone: 01353 676342
Mobile: 07881 818990
Email: sfhomeandgarden@waitrose.com

Prestige Property Maintenance/ Builders/ Plumbers

• Conversions • Painting • Carpentry
• Patios • Fencing • Groundworks • Guttering
• Fitted Kitchens/Bathrooms • Tiling
• Blocked Drains • Sinks • Toilets
• Leaking Pipes • No Job Too Small
Free estimate

Mobile: 07876 780266 Phone: 01353 698023

A & B BLOCK PAVING SPECIALISTS
A&B

• Domestic & Commercial • Paths
• Patios • Driveways
• Forecourts • Car Parks

Brick & Slab Work • Seal To Enhance & Protect
All Paving Laid On A Lean-Mix Concrete Base
Quality Workmanship At Competitive Prices
All Associated Goundworks
For Free Estimate Call

T. 01353 668443
M. 07867 987951

35 Columbine Road, Ely, Cambs

NEWELL SERVICES

Ground work & landscaping
The complete all round service

• Ground works & drainage
• Digger / Mini digger work
• Slab work & paving
• Turfing
• Fencing & Shed erection & maintance
• General garden work
• And tree removal

If you need a job doing, just ask we may be able to help.
Fully insured
For a free estimate please call
(01354) 693595
07504 196428

ROSS TRENT
CABINET MAKER

FREE STANDING & FITTED FURNITURE

HAND MADE LOCALLY

BUILT IN WARDROBES, BOOKCASES & STORAGE

FREE ESTIMATES AND ADVICE

07960 863 994

purpleskips
"Think Skips, Think Purple"

• Registered Waste Management and Recycling Facilities throughout the region.
• Competitive Rates
• Fast, Reliable, Professional Service
• Aggregate deliveries available
• Asbestos & Hazardous Waste Collections
• Contaminated Soil Service
• Self Loading Grab Hire Service

We aim to recycle 70% of waste

01353 688 435
order online @ www.purpleskips.com
info@purpleskips.com

VISA

Digital Aerials & Satellites

Professionally installed & repaired at

Competive prices

Call John

your local IN TOWN installer

01480 383846 / 07815821211

Free quote - no call out charges

N W Carpentry

• Kitchens • Bathrooms
• Bedrooms • Tiling
• Plumbing • Flooring
• Property Maintance
• Can supply high quality Bathrooms & Kitchens
• Free estimates

Call: *Nick Woolston*
Phone: 01353 723299
Mobile: 07876453099
www.nwcarpentry.co.uk

Aquarius Plumbing

Professional, friendly service
City & Guilds qualified
Free estimates fully insured
No job too small
Fixed price agreed at the outset

Contact Terry Foster
01353 860110 / 07999 802826

Andrew J Walker
(Approved Electrical Engineer)
OVER 20 YEARS EXPERIENCE
Tel: Home 01353 665603 Mobile 07956 044462
VAT Registered

• Industrial
• Domestic
• All jobs considered
• Agricultural
• Security Lighting
• Free Estimates

Turtle Tiling
01353 663665
07894109352

All types of wall & floor tiling
Undertile heating
External tiling, tiled patios & paths
Waterproof tanking for showers & wet rooms
Venetian marble plastering

M.D. METALCRAFT

WROUGHT IRON WORK MADE TO MEASURE GATES, RAILINGS, FIRE GRATES ETC. WELDING/REPAIRS

TEL: 01353 720734 (EVENINGS)
MOBILE: 07956 685133 (DAY)

p.woods construction ltd

the professional building service for all your requirements

- *extensions*
- *loft conversions*
- *garage conversions*
- *insurance work*
- *new build*
- *maintenance*

ask for Phil on 01353 666555 or email me on phil@pwoodsconstruction.co.uk for free estimates and advise
website: www.pwoodsconstruction.co.uk

Gas Heating Services Ltd
CORGI 2208

Boiler Servicing & Breakdowns
inc Combination Boilers
SPECIAL OFFER FOR AUGUST
Due to rising fuel costs we would like to offer all new and existing customers a FREE efficiency test and report when you have a boiler serviced by us until the end of August

John Mobile 07774 737409
Alan Mobile 07836 661607

NC Computers Ltd
IT Support for Business and Home User

- Microsoft Certified
- Professional Service
- Competitive Rates
- No Callout Charge

Microsoft Small Business Specialist

Tel: 01353 666574, Mob: 07932 713845
Email: support@nccomputers.co.uk
Visit: www.nccomputers.co.uk

ELY WEEKLY NEWS

WEEKLY INDEX

W. H. LANDSCAPING
All types of garden services
Conifers, Hedges trimmed or topped, fencing and tursing
Patios and driveways and small brickwork services
Reasonable prices charged
Free estimates
Call Henry on 01353 778736

Quality Timber Buildings
made to your size & specifications
LITTLEPORT TIMBER BUILDINGS
Sheds, Summerhouses, Workshops etc.
Unit 5a, Saxon Business Park
A10 Bypass, Littleport CB6 1XX
TEL 01353 861707

EEP ELY ELECTRICAL & PLUMBING SERVICES
Part P Qualified Domestic Electrician
Free Visual Inspection Including Report
Re-wires, Upgrades & New Installations
Kitchen Fittings & Appliances
Security Lighting
Bathrooms & Showers
All Plumbing, Heating & Drainage
NO JOB TOO SMALL
ONE CALL DOES IT ALL
E-mail: elyelectrical@hotmail.co.uk
0845 429 2203 (local rate)
Mobile: 07969 616 702
EAL

R.B.F. Glazing
Soham
Roy Farrell - Domestic Glazier 30 yrs exp
Misted Double Glazed Units Replaced
UPVC Windows & Doors
Secondary double glazing
Single glazing repair to: Broken Windows / Greenhouses etc. Cat flaps fitted.
Free estimates
Tel/Fax: 01353 720402
* Operating area Cambridgeshire / West Suffolk *

simon taylor
WHY...
...because our clients are worth it!
36a Fore Hill, Ely
Cambridgeshire,
CB7 4AF
t: 01353 669853

DAVID.B.JENKINS
- UPVC Windows
- Doors - front, back, patio
- Soffits
- Fascia & Gutterings

For a free estimate call 07867 882854
DBJ
email davidb.jenkins@hotmail.co.uk

BARRY BAILEY
The Number One
PAINTER DECORATOR
INTERIOR / EXTERIOR
DULUX PAINTS
FREE QUOTES
ELY 612192
Mobile 0771 970 2821

Oaklands Landscape Services
- Trees Topped, Pruned & Logged
- Hedges Trimmed - Conifers Topped
- All types of driveways & patios & decking laid
- Turf & Top Soil
- All kinds of Fencing
- Garden waste rubbish taken away and recycled

Lowest prices charged
Free Estimates
Call Now 01353 648061 or Mobile 07780 658614

KD PROPERTY SERVICES
PAINTING & DECORATING
- TILING FLOOR/WALL
- BATHROOMS
- FENCING & PAINTING

ALL GENERAL PROPERTY MAINTENANCE
FREE SURVEY & QUOTATION
01354 638517
Mob: 07746 664283

JBD for ALL your property needs
* Extensions: design, planning, building reg & build
* New kitchens, bathrooms, cloakrooms etc
* Wall and floor tiling
* New doors, skirting, architrave
* Painting and decorating int/ext
* Fully qualified electrician for all electrical needs

Friendly 100% reliable service assured at all times.
Contact Rob for free estimates
Sutton 01353 778166 Mobile 07778 143336
Email robertpowall@aol.com

ALLEN'S SKIP HIRE
2 yards to 16 yard skips available
Aggregates and topsoil for sale
6 wheeler grab lorry for hire
8 wheel tipper 4x4 digger hire
• Delivery & collection
Skip bags supplied
Willow Row, 100 Mile Bank Rd, Littleport
Tel: (01353) 861692
Major Credit Cards Accepted

A & C Home Improvements
Corgi Reg Gas Installer No: 190386
- Plumbing & Heating
- Gas Boilers, Fires & Cookers
- Electrical Installations
- Bathrooms & Showers
- Kitchens Fitted
- Floor & Wall Tiling

For a Free Estimate call
01353 776295

ELY BUILDERS AND PLASTERING SERVICES
- All general building work including new builds and extensions
- All aspects of plastering
- Painting and decorating
- Electrical and plumbing

No job too small
Fully Insured with over 20 years experience
For free estimate call
01353 860 593 / 07899 012802
Saffron Close, Littleport

TV & VIDEO SERVICE
Established since 1970
Most makes repaired
★ Work guaranteed ★
Video and television repairs.
01353 699755
Tel: 07703 584177
Reasonable costs ★★ Discount for senior citizens

You ought to learn to drive with
AUTOLEARN
Under 18 all lessons from £15
Over 18, 1st month from £15
Phone 01353 86 30 15

MIKE VINCENT
Plumbing & Bathrooms
www.plumbingandbathrooms4u.co.uk
- All domestic plumbing
- Bathrooms supplied/fitted
- Large & small jobs
- Professional, honest reliable service
- City & Guilds Qualified
- Emergencies

For a free quote call
07828 716351
01353 661354

SAM EVANS
CARPENTRY & BUILDING SERVICES
- Project Management
- All carpentry & joinery
- Fully fitted kitchens & bathrooms
- House refurbishment to maintenance
- All work guaranteed
- References available

For advice & free quotation
Tel: 07919 594008
01353 698562

easey PROPERTY SERVICES
- PAINTING & DECORATING
- KITCHENS/BATHROOMS (INC TILING)
- GARDEN MAINTENANCE/LANDSCAPING
- FENCING/DECKING
- GENERAL REPAIRS, GUTTERS & DRAINS
- DRIVEWAYS & PATIOS

Call 07786 290863
or 01353 668882
www.easeypropertyservices.com

SCRAP CARS AND VANS WANTED
Free Collection
Cash paid for late M.O.T failures, Accident damaged & non runners. DVLA Certificate of Destruction issued free.
DMR Ltd, Wilburton
01353 740741
07983 927379
Visit: www.dmrautoparts.co.uk

Nicks 1.2.1 Driver Training
DSA Registered ADI
Professional, Friendly Instruction
Competitive Rates
01353 624759

NICK BAKER
- All aspects of plumbing and heating
- Installation specialist
- Friendly and efficient service
- Boiler installations from £1,200 supply and fit
- Bathroom swaps from £599 supply and fit

Tel: 01353 777741 or 07916 312817
Corgi registered installer number - 219947

GBR Property Maintenance and General Builder
"No job too small"
All general interior & exterior building work
- Paths, Paving & Patios
- Plastering/Painting & Decorating
- Flooring
- Brick & Block work
- Fencing

For a free no obligation quote call Glyn on
01353 777836
or 07960 161431

Professional
Painter & Decorator
Howard Garner
24 years experience
City & Guilds qualified
Free Estimates
Phone: 01353 698828
Mobile: 07717 457742
Email: hegaener50@hotmail.co.uk

Get your business noticed by advertising in the
ELY WEEKLY NEWS
01353 667916
anna.dimock@cambridge-news.co.uk
27 Market Place, Ely

GOLF ROUND-UP

Yearn a record breaker

LEE Yearn had to be at his best to lift the Cambridgeshire Area Golf Union's Durman Steam County Open title via a play-off at Girton Golf Club. The Ely City golfer returned a course record 63 in the morning round after Ed Conduit was first back in the clubhouse on three-under-par 66, followed by Paul Maddy with the same score. Adam Pike (Elton Furze), scored 67 and Andrew George of Ely City managed 69, the same as home golfer Craig Russell, before Yearn completed the session by carding a six-under-par score.

Yearn's club-mate George returned a 65 in the afternoon and Maddy scored another 66 to finish on 132. Yearn tied with the leader on 132 with a second round of 69 to force the play-off. The first three extra holes could not divide Maddy and Yearn, but the latter won with a four on the second play-off hole, where he sunk a birdie.

Yearn topped the amateur table with his score, five shots ahead of Pike and Conduit, while Maddy led the professional scorers with his 132, two ahead of George, who had 10 shots on Glyn Krause (Elton Furze). The Handicap prize went to Girton's Paul Tiplady with a nett score of 138 on countback from Saffron Walden's Gerald Collins.

■ OPEN AND SHUT CASE . . . Lee Yearn starred to win the CAGU County Open title.

Webster seals the honours

JANE Webster once again flew the flag for Cambridgeshire & Huntingdonshire at the East Anglian Ladies' Amateur Championship at John O'Gaunt Golf Club.

The Ely City golfer produced two solid rounds of nett 75 and nett 78 for a total score of 153 to win the handicap trophy, beating Celia Holden (John O'Gaunt) on countback.

Norfolk's Tracey Williamson (Royal Cromer) won the individual prize with a gross score of 153, four ahead of Rebecca Heeles (Royal Norwich) on 157, who was ahead of third-placed Laura Collin (John O'Gaunt) on countback.

Katie Burman (John O'Gaunt) recorded a hole-in-one in finishing fourth.

The team event was won by Norfolk A, with Bedfordshire A taking second place.

IN BRIEF

Falcons eye new players

LITTLEPORT-BASED Falcons Netball Club are on the lookout for more players ready for the start of the 2008/09 season. Falcons are a small, friendly club with one team entered into the Cambridge & District Netball League (Division 2). Last season they finished a creditable third and narrowly missed out on a play-off position. Players of all standards are welcome to attend their training sessions at Littleport Leisure Centre on Mondays from 7.30-9pm. For more information, please contact Laura on 07847 183312.

Cubs back in the old routine

LIONS Cubs, the junior section of Littleport Lions Korfball Club, are resuming training next Tuesday. After a successful season for the u-13s, finishing fifth in the Cambridge City tournament and sixth at National Youth Day, some players are now progressing through to the senior teams, so Lions are looking for new members in the u-11s, u-13s, u-16s and u-19s to enable them to enter teams in all age groups next season. Junior training is on Tuesdays at Littleport Leisure Centre from 6-7pm, however the u-16s and u-19s can choose to join the senior training on Tuesdays from 8.30-10.30pm. The first two training sessions are free. For more information, go to www.lionscubs.blogspot.com or call Laura on 07847 183312.

WEEKLY NEWS
& Grey's of Ely Coaches
Reader Travel Offers brought to you by your local newspaper

Sound of Music
Departing Thursday 25th September 2008
£55

We Will Rock You
Departing Thursday 25th September 2008
£48

Thursford Xmas Spectacular
Departing Sunday 9th November 2008
£39

Dirty Dancing
Departing Thursday 16th October 2008
£69

Jersey Boys
Departing Thursday 27th November 2008
£69

Grease
Departing Thursday 27th November 2008
£53

Mamma Mia
Departing Thursday 4th December 2008
New Addition
£65

Oliver
Departing Thursday 12th March 2009
£79

We have joined together with local coach operator Grey's of Ely to offer readers of the 'Weekly News' the chance to see fantastic London shows with a local pick up and then direct to the Theatre and the same on the return. What could be easier and less stress free!

The Coach will depart from
Ely Barton Road Car Park at 14:30
Newmarket Park & Ride at 15:00

TO BOOK CALL FREEPHONE 0800 0887964
See all listings at www.greysofely.co.uk
Organised by Grey's of Ely Ltd, a company independent of Cambridge Newspapers Ltd.

SPEEDWAY AND ANGLING

It's almost a good Knight for Tigers

Mildenhall 42 Reading 51

PREMIER LEAGUE

MILDENHALL'S new regime almost brought about that elusive first Premier League victory in a thrilling contest, but Reading proved just too powerful in the last few heats.

A scintillating start by the Fen Tigers, with three 5-1 maximums in the first six races, put them 10 points ahead. The atmosphere at West Row was buzzing as the fired-up hosts, so rarely seen during this grim campaign, looked capable of pulling off a win. The pairing of Polish crowd favourite Sebastian Truminski and returning ace Barrie Evans proved devastating, winning heats one and six with ease.

Henning Loof, back after the axe just a couple of months ago, forced his way from third to first to win heat two, and Danish duo Jan Graversen and Casper Wortmann added another max to the tally in heat four. The Racers hit back in heat seven after Graversen had demolished the tapes, with Ulrich Ostergaard and Chris Mills grabbing a tactical-inspired 8-1.

Evans won heat eight, with Loof seeing off Danny Warwick after a three-lap tussle for a 4-2, but Reading went ahead 29-28 in the next after Matt Wright returned to haunt his old club with a lightning start for a 5-1.

A determined Evans kept Ostergaard at bay for four laps in the race of the night in heat 10, and Truminski won his third race in heat 13, but the Tigers could not make any inroads on the gap in the latter stages. Co-promoter Jonathan Chapman said: "The whole afternoon went well, it was hugely satisfying and really enjoyable. (Manager) Richard Knight did a great job with the team."

Knight added: "It was a great start. The team was fantastic, they all knuckled down and wanted it and that showed on the track.

"We spoke about getting our gating sorted, being committed into the first corner and to share set-ups that work with team-mates."

Mildenhall travel to Somerset on Friday before returning to West Row for their penultimate home date of the year, against Stoke, on Sunday.

Mildenhall - Truminski 11 (5 rides), Evans 9+2 (5), Loof 6+2 (5), Lee 5 (5), Graversen 5 (5), Smart 3+1 (4), Wortmann 3+1 (4).

Reading - Ostergaard 17 (5 rides), Lemon 9 (5), Mills 6+2 (4), Suchanek 6+1 (4), Wright 6+1 (5), Madsen 5+2 (4), Warwick 2 (3).

Buckingham's such a High Flyer

JOHN Buckingham captured carp on the pole with the aid of corn as he ran away with the match at High Flyer Lake.

The winner reeled in 273lb 8oz at the Ely venue and finished well clear of second-placed Dave Pearce senior, who had 222lb.

Pearce had a more profitable afternoon on Saturday when he enticed 231-8 from the depths to triumph, while Richard Burch took 163lb on Sunday to see off the threat of Andy Rabjohn, who snared 151-8.

RUGBY UNION

Coulson happy as Ely get their game together

ELY were looking to continue their development on Saturday and arrived at Downham Road eager to post a victory over Royston, which they did by 34-7. In their previous game, the Ely squad seemed unable to clinically finish their well-worked play, so this was to be the focus point of the day. The selection committee picked a squad based largely on the previous week, but without hard-hitting Rhys Hurst, who worked so hard in defence and who made a great impression in his debut match for Ely.

In a match of four quarters, Ely were awarded an early penalty which Jamie Russell converted. At the restart, Royston kicked long and Ely took the scrummage at the halfway line. A quick ball out to the backs gave the first real opportunity for Ely to attack. They worked their way to the five-metre line and again were awarded a penalty. It was taken quickly and Dan Gardner powered over the line for a well-deserved try. Russell added the two points and Ely retired to the line ready to start again, leading 10-0. As Ely kicked off for the second time, Luke Cornwell put pressure on the catcher, who fumbled the ball and it was hacked on for Kim Hattingh on the Ely wing to chase. He ran hard and dived to secure the second Ely try. The conversion was missed and Ely led 15-0. With a short five-metre dash, the huge Royston prop barged through and scored, and with a successful conversion, the sides went into half time with Ely ahead 15-7. As was the plan, Ely made significant changes, with fresh legs coming on, and they still looked every bit the dominant side and were really turning the screw.

Lloyd Palmer, who had come on in the back-row, was everywhere and it was clear that he wanted to be noticed, linking well with the backs and powering through the Royston defence.

Soon he found the gap and he dived for the line and the try was awarded. Jamie Russell added to his tally for 22-7.

The restart was again caught cleanly and Ely were on the attack, this time a well-worked backs move saw the ball in the hands of Ed Fahy, who was stopped just short of the five metre line. The Royston line-out was spoilt and the ball worked its way to Gavin Ross, who powered in for a try. Again the kick was good and a now very confident Ely headed back to receive a restart 29-7 up. The forwards' pod system worked well and Karl Hayler found himself in space to make a 10-metre dash for the line, ending the scoring tally 34-7. Ely had seized the moment and had played the best rugby seen at Downham Road for a long time. Head coach Paul Coulson was pleased with the performance and said: "The squad is going from strength to strength, the hard work put in on the training park is showing through and the competition for places is hotting up. All in all this can only bode well."

Captain Mark Mitzman said: "This was a great performance and the commitment shown by all players is second to none.

"If we can maintain the levels of aggression in defence and exercise the clinical finish to our play, we will definitely be a force to reckon with this season."

Broad sweeps to glory

ELY-BASED racer Philip Broad secured his second successive Caterham racing championship title at Donington Park, where he took the Motorsport News Caterham Roadsport Challenge Championship.

The Roadsport title follows on from the Caterham Academy crown that 23-year-old Broad won in 2007, his maiden season of competition.

Broad, who is backed by KB Wilde Consulting and AIA Mechanical Services, has led his Caterham Roadsport to five race wins this season already, although race victory eluded him at Donington at the weekend. He placed second in Saturday's race and was runner-up again on Sunday, enough to secure the crown. Broad said: "It's a great feeling to have won the championship with two races in hand. I thought it would go down to the wire. My team have done a great job."

CYCLING

Nixon heads off challenge from Newark

JASON Nixon consolidated his position at the top of the leaderboard at Ely Cycling Club's penultimate Tuesday night meeting.

He managed to once again pull ahead of the seemingly unbeatable Alan Newark, who had to be content with second-best time.

To finish even close to Newark is a huge achievement in itself and now Nixon really is a marked man as others hold him up to be the one to beat.

Not too far off the punishing pace set by the speed demons Nixon and Newark, Philip Peacock and Andrew 'Cyclone' Clarke played out a skillful blend of mind over matter and displayed gutsy determination to close on 24.28 and 24.38 respectively, the blustery conditions showing up in finishing times all round. Very strong performances from Richard Winrow and newcomer Darren Gilling were of particular note, crossing the finish line in 26.10 and 27.52 while yet another rider making a debut worthy of mention, S Lennard rode a superb 27.52 over the Witchford-Sutton course. Junior rider Ben Stephen fell just six seconds short of his 29.20 PB for the distance this season, yet merits distinction being set on a faster course under better conditions. Next season is sure to see Stephen rise further up the results sheet given his obvious talent for the bike. Jody Day and Graeme Osler led the charge at the rear of the field, bringing home good times of 30.48 and 31.09, while Jacob Bailey enjoyed better luck than of late, finishing at 36.08 for a well-earned rest. The club's next event will be on October 19 for the inter-club Hillclimb Championship. Held at Primrose Hill, Moulton near Newmarket. Riders should meet at least 25 minutes before the 10.30am start for signing on. All riders of any ability are welcome to come along and enjoy the morning, just bring a bike and some determination. For more information, take a look at www.elycyclingclub.com.

10 mile: 1 Jason Nixon 22.23, 2 Alan Newark 22.53, 3 Phillip Peacock 24.28, 4 Andy Clarke 24.38, 5 Steve Lightfoot 25.00, 6 Derek Bailey 25.08, 7 Gordon Hollingsworth 25.48, 8 Richard Winrow 26.10, 9 Andy Stephen 26.11, 10 Darren Gilling 27.29, 11 S Lennard 27.52, 12 Andy Darley 27.00, 13 John Jermy 28.24, 14 Neil Hammill 28.48, 15 Jason Ward 28.50, 16 Ben Stephen 29.26, 17 Eddie Green 29.30, 18 Nigel Leadbeater 30.24, 19 Jody Day 30.48, 20 Graeme Osler 31.09, 21 Jacob Bailey 36.08.

ALL THE LOCAL NEWS *for*

PER WEEK FOR THE NEXT 3 MONTHS*

Have Cambridge News delivered to your door - 6 nights a week

To find out more about home delivery, either call our team on freephone

0800 389 5351

or complete this coupon and return it to:

Direct Delivery
Cambridge Evening News
Winship Road, Milton,
Cambridge CB24 6PP

Cambridge Newsdirect
The Home Delivery Service from Cambridge News

CAMBRIDGE NEWS TRIAL OFFER

Name: .....

Address: .....

.....

Postcode: .....

Daytime tel: .....

Delivery star date (Mondays only):

.....

Signature: .....

ref: 150

(*Plus a 12p per week delivery charge) Offer applies to new customers only and may not be available in all areas.

LOOKING AFTER
your children's future...

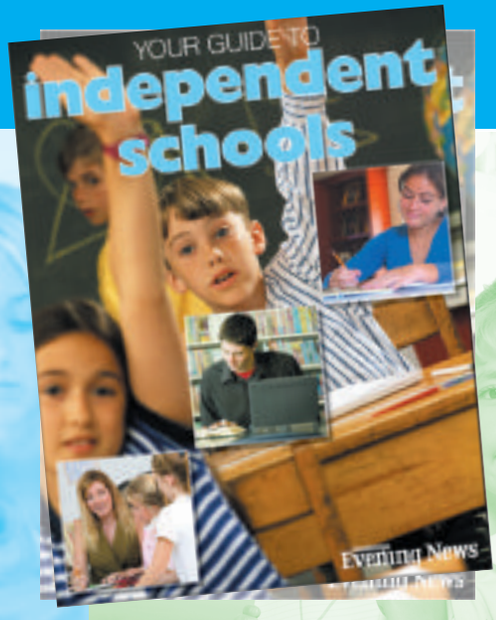

FREE WITH
Cambridge Evening News
CAMBRIDGE WEEKLY NEWS
Tuesday September 9th

ON-SONG YEARN REVELS IN TITLE GLORY – Page 62

Battling King unable to put end to misery

BRUCE King's 91 proved to be in vain for City of Ely as their disastrous Cheffins CCA Senior League, Division Two campaign ended with a 28-run defeat at March II.

The team had already been relegated ahead of their final match of the summer at The Avenue after suffering 11 defeats, winning three.

Ely's season struggled to get going as they suffered injuries to key players and were unable to field their first-choice team on a regular basis.

But they were looking to end on a positive note at March and Mark Hatcher's 4 for 35 contributed to the hosts being limited to 240 for 8.

Connor Cunningham (81) and Jake Wenman (54) were March's most productive batsmen.

Experienced Ely opener King's knock included seven boundaries, and Hatcher found the rope four times on his way to 58 as the visitors began well in reply. But James Beresford bagged 3 for 51 and a late 14 from Luke Emson only delayed the inevitable and Ely were dismissed for 212.

■ Jamie Lawrence, Andy Sharp and Nigel Pate all made fifties as Witcham rounded off their title-winning season in the Stumps and Studs CCA Junior League, Division 2A with a win at St Ives II.

Neil Smith claimed 3 for 32 to help limit the hosts to 192 for 5.

Lawrence struck 72 and skipper Pate mustered 50, however, Sharp remained unbeaten on 58 as the visitors reached 194 for 3 and triumphed by seven wickets.

In Division 5B, Witcham II overcame Wimblington II by six wickets thanks to the efforts of Ian Saberton (48) and Tyler Phillips (32 not out).

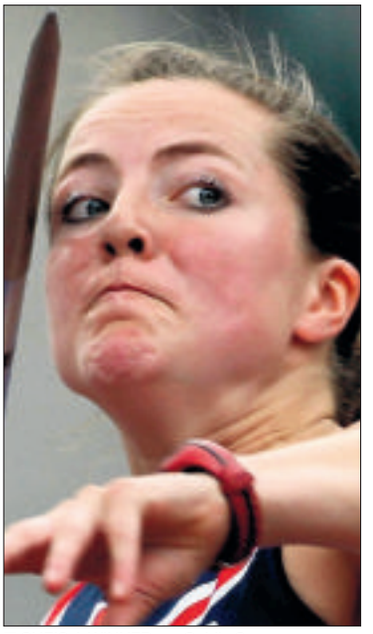

■ SHE'S A WINNER . . . Goldie Sayers

Goldie is back with a victory

GOLDIE Sayers marked the return from her Olympic odyssey with a win in the Games homecoming event, the Aviva British Grand Prix in Gateshead. Sayers threw 61.62m for first place in wet conditions in the north east, a significant distance down on her 65.75m achievement in the javelin final in Beijing. And 10 days after her sterling performance to set a national record and earn fourth spot at the Olympics, the scale of her achievement is starting to sink in.

"I'm still a bit gutted, but my over-riding feeling is one of satisfaction, but I want more in the next few years," said 26-year-old Sayers.

"The standard was so high and that was not to be expected. As a performance, it was pretty good. The only thing was my fifth round was better than my first round but, because of the weather, it didn't go as far."

Czech Republic's Barbara Spotakova won the gold medal in China, with Russia's Maria Abakumova second and Germany's Christina Obergfoll third, with an effort 38cm further than Sayers'.

"In the next few years, it will be between the four of us," she said. "It could be the making of me coming fourth. I've got lots that I can improve on in the next four years.

"The three who were above me have not got that much further to go in terms of physical prowess. I think it will be us three or four for the next few years, which is quite exciting."

LOCAL FOOTBALL REVIEW

Such a tale of Hoe for Robins

■ GOAL . . . Russell Flitton

RUSSELL Flitton put Ely ahead but could not prevent them losing 2-1 at home to Wivenhoe in the Ridgeons League, Premier Division.

Flitton struck at the far post following a long throw, but Tom Pell fluffed a great chance to double the Robins' tally just before the interval after Robbie Mason smashed a dangerous ball into the box.

Wivenhoe came back to score both their goals in the second half.

Ely boss Dennis Lightning said: "It was a good performance. If we maintain that level against teams this year, we'll be okay.

"We scored against the run of play, but we really should have gone in 2-0 up at half time.

"We had two or three really good chances that we should also have put away in the last 10 minutes.

"We tried everything to get the equaliser, but couldn't quite get it.

"We're finding it a whole different proposition this year, but you have to remember a lot of my players have come from village football and they're learning all the time. The step from Ridgeons One to the Premier is pretty big, so we'll have games where we'll pick up points and play well and other games like Wivenhoe where we do well and don't get anything."

Ely return to action with a trip to Premier Division rivals Haverhill in the first qualifying round of the FA Vase on Saturday.

Meanwhile, Ian Benjamin branded 10-man **Soham's** display "the worst performance by any team I've managed" after they crashed out of the FA Cup with a 2-0 preliminary-round defeat at home to former Ridgeons League rivals Needham Market. Charles Libam had a couple of decent efforts early on, but it was all downhill from there for Rangers, who had Martin Bromwich sent off in the second half after dubiously picking up a second booking for handball.

Benjamin was fuming with his side, who edged out Needham Market to take the Ridgeons League title last season.

He said: "I can handle getting beaten, but the way you get beat does matter, and just thinking back over the years, I think that's the worst performance by any team I've managed.

"People will look at the referee and say he had a poor performance, but I won't. The blame will lie with me, and rightly so, but the players ought to feel ashamed for that performance.

"They've let the club down, they've let me down, but more importantly they've let themselves down.

"Anybody watching them will wonder how they won the league last season on that performance."

Benjamin said it also ended hopes of a money-spinning run in the competition that would have helped boost the coffers in terms of adding to his squad.

He said: "I'm bitterly disappointed because that was a big game for us in a lot of ways. Colin (Murfitt, chairman) is always very helpful if you need to get a player in, but the chance to get a bit of extra money has gone now."

Soham are back in British Gas Business League, Division One Midlands action at Atherstone on Saturday.

CROWN LITTLEPORT
Premium Indian Cuisine
Tandoori - Biryani Masala and Specials
Dine in Restaurant or Takeaway
FREE HOME DELIVERY
01353 862241
01353 863343
Banquet Night 5 Course £9.95 every Tuesday
Sunday Special £8.95

ELY CROSS COUNTRY
LAND ROVER SERVICE & PARTS
SPECIAL OFFER FREE diagnostic check Offer ends 30/09/08
Service, repairs, full Land Rover diagnostics.
Loan car by appointment
MoT Checks and Repairs
Performance tunes for better economy
Expedition preparation, parts and advice
2007 Defender speed limiter removed
Defender
Freelander
Discovery
Range Rover

elycrosscountryvehicles.co.uk
01353 654321
Chettisham Business Park, Lynn Road, Ely, CB6 1RY.

Published and printed by the proprietors, Cambridge Newspapers, Ltd, Winship Road, Milton, Cambridge CB24 6PP. Telephone 01223 434434; Fax (Editorial) 434415; Fax (Advertising) 434222. Registered as a Newspaper with the Post Office.